

## VMware.2V0-602.v2018-05-08.q333

<b>Exam Code:</b>	2V0-602
<b>Exam Name:</b>	vSphere 6.5 Foundations Exam
<b>Certification Provider:</b>	VMware
<b>Free Question Number:</b>	333
<b>Version:</b>	v2018-05-08
<b># of views:</b>	3223
<b># of Questions views:</b>	249167
<a href="https://www.freecram.net/torrent/VMware.2V0-602.v2018-05-08.q333.html">https://www.freecram.net/torrent/VMware.2V0-602.v2018-05-08.q333.html</a>	

### NEW QUESTION: 1

When attempting to access a virtual machine, an administrator is unable to login using the vSphere credentials.

What two options are probable causes of the authentication failure? (Choose two.)

- A. The vSphere credentials are granted no-access permissions.
- B. The vSphere credentials are granted read-only permissions.
- C. The vSphere credentials have not been granted permissions.
- D. The vSphere credentials are not a member of the local administrator group.

**Answer:** ([SHOW ANSWER](#))

### NEW QUESTION: 2

Which two options can be leveraged to configure a remote syslog server for an ESXi 6.x host? (Choose two.)

- A. vRealize Configuration Manager
- B. vRealize Automation
- C. Host Profiles
- D. vSphere Web Client

**Answer:** ([SHOW ANSWER](#))

Explanation/Reference:

Reference: [https://kb.vmware.com/selfservice/microsites/search.do?language=en\\_US&cmd=displayKC&externalId=2003322](https://kb.vmware.com/selfservice/microsites/search.do?language=en_US&cmd=displayKC&externalId=2003322)

### NEW QUESTION: 3

A vSphere Administrator sees the alarm:

vSphere HA virtual machine failed to failover

This occurred for a number of virtual machines on a particular ESXi host in a cluster with vSphere High Availability (HA) enabled. The virtual machines guest operating systems never reported a power event.

What happened?

- A. The ESXi host failed and vSphere HA successfully failed over the virtual machines.
- B. The ESXi host is still running but has disconnected from the network.
- C. The virtual machines were vMotioned off of the ESXi host.
- D. The previous virtual machine cloning operations failed to complete.

**Answer:** ([SHOW ANSWER](#))

#### **NEW QUESTION: 4**

Which scenario shows a reason for VMware Tools failing to install?

- A. Virtual machine has a CD-ROM configured.
- B. Guest OS Antivirus is blocking the VMware Tools installation.
- C. Virtual machine is powered on.
- D. Guest OS has 64-bit ldd (list dynamic dependencies) utility installed.

**Answer:** ([SHOW ANSWER](#))

#### **NEW QUESTION: 5**

An administrator is planning a vSphere infrastructure with the following specific networking requirements:

- The ability to shape inbound (RX) traffic
- Support for Private VLANs (PVLANS)
- Support for LLDP (Link Layer Discovery Protocol)

What is the minimum vSphere Edition that will support these requirements?

- A. vSphere Essentials Plus
- B. vSphere Standard
- C. vSphere Enterprise
- D. vSphere Enterprise Plus

**Answer:** ([SHOW ANSWER](#))

Explanation/Reference:

Explanation:

<http://www.vmware.com/products/vsphere/compare>

<http://www.vmware.com/products/vsphere/features/distributed-switch.html>

#### **NEW QUESTION: 6**

A VMware vSphere 6.x Administrator is creating an Alarm Action.

What are three configurable actions? (Choose three.)

- A. Shutdown Guest
- B. Restart Guest
- C. Send a notification email
- D. Migrate VM
- E. Run a command

**Answer:** ([SHOW ANSWER](#))

Explanation/Reference:

Reference:

[https://pubs.vmware.com/vsphere-4-esx-vcenter/index.jsp#com.vmware.vsphere.dcadmin.doc\\_41/vsp\\_dc\\_admin\\_guide/working\\_with\\_alarms/r\\_default\\_alarm\\_actions.html](https://pubs.vmware.com/vsphere-4-esx-vcenter/index.jsp#com.vmware.vsphere.dcadmin.doc_41/vsp_dc_admin_guide/working_with_alarms/r_default_alarm_actions.html)

#### **NEW QUESTION: 7**

An administrator enables vSphere High Availability (HA) on an existing cluster with a large number of hosts and virtual machines.

The administrator notices that the setup of vSphere HA on some of the hosts is failing.

What step, if taken, might resolve this issue?

- A. Set the value of `vpxd.das.aamMemoryLimit` to 256.
- B. Increase the value of the `das.iostatsinterval` setting.
- C. Increase the value of the `config.vpxd.das.electionWaitTimeSec` setting.
- D. Set the value of the `das.useDefaultIsolationAddress` setting to False.

**Answer:** ([SHOW ANSWER](#))

#### **NEW QUESTION: 8**

An administrator deploys vRealize Operations into a vSphere 6.x environment.

After the deployment, the administrator notices that badges are not appearing.

What is a likely cause of this behavior?

- A. The vRealize Operations appliance needs to be redeployed.
- B. Badges do not appear until you register a vCenter Server in vRealize Operations.
- C. Badges do not appear until you register vRealize Operations with vCenter Server.
- D. The vCenter Server appliance needs to be redeployed.

**Answer:** ([SHOW ANSWER](#))

#### **NEW QUESTION: 9**

An administrator has just configured the IP address on an ESXi host from the Direct Console User Interface.

How can the configuration be validated as correct without any additional tools?

- A. Connect to the host with the vSphere Client and click the Test Network option.
- B. Add the host to vCenter Server and if it works, then all networking settings are ok.
- C. Select the Test Management Network option from the DCUI.
- D. Use PowerCLI to connect to the host and initiate a network test.

**Answer:** ([SHOW ANSWER](#))

#### **NEW QUESTION: 10**

Which two storage controller configurations can be used with Virtual SAN? (Choose two.)

- A. SAS controllers in RAID0 mode
- B. SAS controllers in RAID1 mode
- C. SAS controllers in Passthrough mode

D. SAS controllers in RAID10 mode

Answer: ([SHOW ANSWER](#))

#### NEW QUESTION: 11

One of your virtual machines (VM) has performance issues and sometimes in unresponsive. Which VM file must be checked in order to find the root cause?

- A. vminst.log
- B. ds.log
- C. vmware.log
- D. vpxd.log

Answer: ([SHOW ANSWER](#))

#### NEW QUESTION: 12

Which two options can be used for vCenter Server 6.x database availability? (Choose two.)

- A. NSX load balancer
- B. Microsoft SQL Server 2012/2014 AlwaysOn Availability Groups (AG)
- C. vCenter Server Watchdog
- D. vCenter Server Heartbeat
- E. Microsoft Windows Server Failover Clustering

Answer: ([SHOW ANSWER](#))

Explanation/Reference:

Reference: <https://kb.vmware.com/s/article/1024051>

#### NEW QUESTION: 13

Which two statements are true when configuring a virtual flash resources (vFlash)? (Choose two.)

- A. vSphere DRS does not support vFlash resources.
- B. Only Shared Storage can be configured as a virtual flash resource.
- C. vFlash resources are managed at the ESXi host level.
- D. Virtual Machines cannot reside on the virtual flash resource.

Answer: ([SHOW ANSWER](#))

#### NEW QUESTION: 14

When a vSphere Administrator powers on a VM with the following configuration, what will be the resulting swap file size?

▼ *Memory	
RAM (*)	4 GB
Reservation (*)	2 GB Reserve all guest memory (All locked)
Limit (*)	3 GB
Shares	Normal 40960

- A. 2 GB
- B. 3 GB
- C. 4 GB
- D. 1 GB

Answer: ([SHOW ANSWER](#))

#### NEW QUESTION: 15

Immediately after installing ESXi, an administrator observes that the Configure Lockdown Mode option is grayed out in the Direct Console User Interface (DCUI).

What is the most likely explanation?

- A. The host has not yet been added to a vCenter Server.
- B. The BIOS on the host does not have NX/XD enabled.
- C. The ESXi host is running in evaluation mode.
- D. The host requires a reboot before this feature is available.

Answer: ([SHOW ANSWER](#))

#### NEW QUESTION: 16

What two new features are introduced with virtual machine compatibility version 13? (Choose two.)

- A. IDE hot plug support
- B. VMXNET 4
- C. Virtual Memory maximum 6128 GB
- D. Virtual NVMe

Answer: ([SHOW ANSWER](#))

Explanation/Reference:

Reference: [https://pubs.vmware.com/vsphere-65/index.jsp?topic=%2Fcom.vmware.vsphere.vm\\_admin.doc%2FGUID-789C3913-1053-4850-A0F0-E29C3D32B6DA.html](https://pubs.vmware.com/vsphere-65/index.jsp?topic=%2Fcom.vmware.vsphere.vm_admin.doc%2FGUID-789C3913-1053-4850-A0F0-E29C3D32B6DA.html)

2Fcom.vmware.vsphere.vm\_admin.doc%2FGUID-789C3913-1053-4850-A0F0-E29C3D32B6DA.html

**Valid 2V0-602 Dumps** shared by ExamDiscuss.com for Helping Passing 2V0-602 Exam!  
ExamDiscuss.com now offer the **newest 2V0-602 exam dumps**, the ExamDiscuss.com 2V0-602 exam **questions have been updated** and **answers have been corrected** get the **newest** ExamDiscuss.com 2V0-602 dumps with Test Engine here:

Special Discount Code: **freecram**)

**NEW QUESTION: 17**

An administrator is deploying multiple Windows 2003 Virtual Machines from the same template. What two steps should be taken to avoid network conflicts? (Choose two.)

- A. Copy the Microsoft Sysprep tools onto the vCenter Server system.
- B. Install VMware Tools into the new virtual machines.
- C. Ensure the e1000 vmnic is selected for each new virtual machine.
- D. Customize the guest operating system.

Answer: ([SHOW ANSWER](#))

**NEW QUESTION: 18**

You are creating a virtual machine in the Web Client using the New Virtual Machine wizard. Which two steps are required? (Choose two.)

- A. Select a cluster for the compute resource.
- B. Select a valid name.
- C. Select a network adapter.
- D. Select the virtual machine compatibility.

Answer: ([SHOW ANSWER](#))

**NEW QUESTION: 19**

Which two choices are valid ways to patch an ESXi host? (Choose two.)

- A. vSphere Update Manager
- B. configuring a Host Profile
- C. vRealize Operations Manager
- D. utilizing the esxcli Command Line Interface

Answer: ([SHOW ANSWER](#))

**NEW QUESTION: 20**

Which three options are required to use vSphere DRS features successfully? (Choose three.)

- A. Shared Storage
- B. Processor Compatibility
- C. Datastore Cluster
- D. Shared VMFS Volume
- E. Resource Pools

Answer: ([SHOW ANSWER](#))

Explanation/Reference:

Reference: [https://docs.vmware.com/en/VMware-](https://docs.vmware.com/en/VMware-vSphere/6.0/com.vmware.vsphere.resmgmt.doc/GUID-CAF3CDC4-469F-4FA4-ACFD-24F5F36847EA.html)

[vSphere/6.0/com.vmware.vsphere.resmgmt.doc/GUID- CAF3CDC4-469F-4FA4-ACFD-24F5F36847EA.html](https://docs.vmware.com/en/VMware-vSphere/6.0/com.vmware.vsphere.resmgmt.doc/GUID-CAF3CDC4-469F-4FA4-ACFD-24F5F36847EA.html)

**NEW QUESTION: 21**

Which feature of vSphere 6.x enables organizations to move virtual machines across data centers?

- A. Content Library
- B. Auto Deploy
- C. Long Distance vMotion
- D. Replication

Answer: ([SHOW ANSWER](#))

**NEW QUESTION: 22**

An administrator is tasked with performing a vMotion migration of a virtual machine.

The virtual machine is configured as follows:

vSphere Flash Read Cache (vFRC) enabled

Is part of a Distributed Resource Cluster (DRS) Cluster

Which two statements are true? (Choose two.)

- A. DRS treats powered-on virtual machines with Flash Read Cache as having a required affinity to their current host and does not move them.
- B. Each ESXi host in the cluster supports multiple virtual flash resources.
- C. Each ESXi host in the cluster supports one virtual flash resource.
- D. DRS treats powered-on virtual machines with Flash Read Cache as having a preferred affinity to their current host and moves them only for mandatory reasons.

Answer: ([SHOW ANSWER](#))

**NEW QUESTION: 23**

An administrator receives a report that no real time statistics are available for a virtual machine in the vCenter Server inventory.

Which two statements indicate likely causes of the problem? (Choose two.)

- A. There is insufficient real time data to display the information.
- B. The virtual machine is powered off.
- C. The vCenter Server service is not running.
- D. The host containing the virtual machine is disconnected from vCenter Server.

Answer: ([SHOW ANSWER](#))

**NEW QUESTION: 24**

Which two statements are true using Resource Pools? (Choose two.)

- A. Resource Pools require vSphere HA to be enabled
- B. Resource Pools compartmentalize all resources in a datacenter
- C. Resource Pools require vSphere DRS to be enabled
- D. Resource Pools compartmentalize all resources in a cluster

Answer: ([SHOW ANSWER](#))

Explanation/Reference:

Reference: <https://communities.vmware.com/thread/145338>

### **NEW QUESTION: 25**

After installation of a host in your test environment, you need to move it to production.

The only major change that needs to be made is that the hostname of the server needs to change.

What are two ways that an administrator can change the host name without editing configuration files on the host directly? (Choose two.)

- A. Edit the Default TCP/IP Configuration from the vSphere Web Client.
- B. Use the Ruby vSphere Client to send a script to the ESXi host that updates the hostname.
- C. Login to the Direct Console User Interface and change it from here.
- D. Update the information in DNS and the ESXi host will automatically update with these changes.

**Answer: (SHOW ANSWER)**

### **NEW QUESTION: 26**

An administrator has an application that requires connection directly to PCI devices through a virtual machine.

What is a limitation of this configuration?

- A. Snapshots are not supported with DirectPath I/O passthrough devices.
- B. A maximum of 18 PCI vSphere DirectPath devices can be added to a virtual machine.
- C. Devices must be reserved for PCI passthrough on at least one host on which the virtual machine will run.
- D. Only one PCI controller can be presented to the virtual machine.

**Answer: A (LEAVE A REPLY)**

### **NEW QUESTION: 27**

A virtual machine loses network connectivity after vMotion.

Which two troubleshooting tasks can be performed? (Choose two.)

- A. Verify virtual switch option Notify Switches is set to Yes.
- B. Ensure that Enhanced vMotion Compatibility has been configured.
- C. Change the teaming policy to active/standby mode.
- D. Ensure that the virtual machine is in the proper VLAN ID.

**Answer: (SHOW ANSWER)**

Explanation/Reference:

Reference: [https://kb.vmware.com/selfservice/microsites/search.do?language=en\\_US&cmd=displayKC&externalId=1007464](https://kb.vmware.com/selfservice/microsites/search.do?language=en_US&cmd=displayKC&externalId=1007464)

### **NEW QUESTION: 28**

Which two parameters are required when adding an iSCSI target to an iSCSI Software Adapter using Dynamic Discovery? (Choose two.)

- A. The Port Number

- B. The iSCSI device's iSCSI Qualified Name (IQN)
- C. The iSCSI device's IP Address or Fully Qualified Domain Name
- D. The Default Gateway IP Address

**Answer:** ([SHOW ANSWER](#))

**NEW QUESTION: 29**

Which virtual SCSI controller would be recommended when deploying a Windows Server 2012 R2 VM that will host a database server which is expected to generate high I/O?

- A. LSI Logic
- B. PVSCSI
- C. LSI Logic SAS
- D. BusLogic

**Answer:** ([SHOW ANSWER](#))

Explanation/Reference:

Reference: <http://www.vmware.com/content/dam/digitalmarketing/vmware/en/pdf/solutions/sql-server-on-vmware-best-practices-guide.pdf>

**NEW QUESTION: 30**

A vSphere Administrator just finished installing new software on the Windows vCenter Server and notices that vCenter Server services no longer start properly. What two tasks should be done next? (Choose two.)

- A. Check the vCenter Server logs.
- B. Contact the server hardware manufacturer.
- C. Check for network port conflicts.
- D. Reinstall vCenter Server.

**Answer:** ([SHOW ANSWER](#))

**NEW QUESTION: 31**

What is a benefit of using Enhanced vMotion Compatibility for an environment?

- A. EVC enables Long Distance vMotion.
- B. EVC allows for cross platform vMotion to occur.
- C. EVC enables Storage vMotion functionality.
- D. EVC masks CPU features to allow compatibility between hosts that are dissimilar.

**Answer:** D ([LEAVE A REPLY](#))

**Valid 2V0-602 Dumps** shared by ExamDiscuss.com for Helping Passing 2V0-602 Exam!  
ExamDiscuss.com now offer the **newest 2V0-602 exam dumps**, the ExamDiscuss.com 2V0-602 exam **questions have been updated** and **answers have been corrected** get the **newest** ExamDiscuss.com 2V0-602 dumps with Test Engine here:

Special Discount Code: **freecram**)

**NEW QUESTION: 32**

An administrator configures vSphere Replication for a virtual machine and enables multiple point in time (PIT) instances under the recovery settings in the Configure Replication wizard.

Which two statements are correct for vSphere Replication with multiple point in time instances enabled? (Choose two.)

- A. vSphere Replication retains a number of snapshot instances of the virtual machine on the target site based on the retention policy that you specify.
- B. vSphere Replication supports virtual machines with snapshots.
- C. vSphere Replication uses the virtual machine's snapshot instances to define the target site Point in Time instance based on the retention policy that you specify.
- D. vSphere Replication does not support virtual machines with snapshots.

Answer: ([SHOW ANSWER](#))

**NEW QUESTION: 33**

An administrator attempts to create a Thick Provisioned Virtual Disk (VMDK) on an NFS datastore; but it fails.

Which two reasons would explain the failure? (Choose two.)

- A. Datastore is on an NFS 3 storage server that does not support Hardware Acceleration
- B. The NFS datastore was not created on a "Thick Provisioned" device
- C. Only VMFS datastores support "Thick Provisioned" VMDK
- D. Datastore is on an NFS 4.1 storage server

Answer: ([SHOW ANSWER](#))

**NEW QUESTION: 34**

Which three limits can restrict the maximum number of simultaneous migrations that can occur in a vSphere environment? (Choose three.)

- A. Datastore limits
- B. RAM limits
- C. CPU limits
- D. Network limits
- E. Host limits

Answer: ([SHOW ANSWER](#))

Explanation/Reference:

Reference: <https://docs.vmware.com/en/VMware-vSphere/6.0/com.vmware.vsphere.vcenterhost.doc/GUID-25EA5833-03B5-4EDD-A167-87578B8009B3.html>

**NEW QUESTION: 35**

A virtual machine template is accidentally removed from the vCenter Server Inventory.

Which method would be used to recover the template back into the environment?

- A. Use the datastore browser to locate the template, then right click and add the .vmx file to inventory.
- B. Using the Managed Object Browser and adding the template from the ManagedObjectReference:GuestFileManager object.
- C. Use the datastore browser to locate the template, then right click and add the .vmtx file to inventory.
- D. Using the Managed Object Browser and adding the template from the ManagedObjectReference:VirtualDiskManager object.

**Answer:** ([SHOW ANSWER](#))

### NEW QUESTION: 36

The vSphere administrator attempts to connect to an ESXi host via an SSH client and receives the following security alert:

The vSphere administrator needs to determine whether the RSA key fingerprint shown in the security alert is the fingerprint of the intended ESXi host.

Which tool should the vSphere administrator use?

- A. Direct Console User Interface
- B. vSphere Management Assistant
- C. vSphere Web Client
- D. vSphere Client

**Answer:** ([SHOW ANSWER](#))

### NEW QUESTION: 37

When trying to export the vApp to the OVF, the option is grayed out.

What solution allows for the export of a vApp?

- A. Logout of the vSphere Client and use the vSphere WebClient.
- B. The vApp is marked as Non-Exportable.
- C. PowerOff the vApp.
- D. Change the portgroup where the VMs are connected to.

**Answer: C ([LEAVE A REPLY](#))**

#### **NEW QUESTION: 38**

A vSphere Administrator notices that the newly deployed ESXi hosts cannot stay in a connected state in vCenter Server for more than 60 seconds at a time. The Administrator knows that the hardware is in good health and that the ESXi hypervisors are properly configured.

What is the source of the problem?

- A. The hosts are not a part of a vSphere Distributed Switch.
- B. Firewall rules that have too many ports open.
- C. Firewall rules preventing hosts from sending heartbeats to vCenter Server.
- D. The hosts do not have persistent logging configured.

**Answer: ([SHOW ANSWER](#))**

Explanation/Reference:

Reference: [https://kb.vmware.com/selfservice/search.do?](https://kb.vmware.com/selfservice/search.do?cmd=displayKc&docType=kc&docTypeID=DT_KB_1_1&externalId=1029919)

[cmd=displayKc&docType=kc&docTypeID=DT\\_KB\\_1\\_1&externalId=1029919](https://kb.vmware.com/selfservice/search.do?cmd=displayKc&docType=kc&docTypeID=DT_KB_1_1&externalId=1029919)

#### **NEW QUESTION: 39**

Which three actions can be executed when an alarm is triggered? (Choose three.)

- A. Run a script or command.
- B. Send a trigger to syslog.
- C. Send an email.
- D. Run an Orchestrator workflow.
- E. Send an SNMP trap.

**Answer: ([SHOW ANSWER](#))**

#### **NEW QUESTION: 40**

A VMware vSphere 6.x Administrator is tasked with expanding a current vRealize Log Insight Deployment.

What two steps will accomplish this task? (Choose two.)

- A. Run the startup wizard and select Join Existing Deployment.
- B. Deploy and install vRealize Log Insight on a new Linux virtual machine.
- C. Login to the vRealize Log Insight Management UI and select Add New Node.
- D. Deploy another vRealize Log Insight server from the OVF.

**Answer: ([SHOW ANSWER](#))**

#### **NEW QUESTION: 41**

After reconfiguring VUM in the vCenter Server Appliance, a vSphere Administrator must restart the Update Manager service.

Which VMware recommended action will let the Administrator accomplish this task?

- A.** On the vSphere Web Client Home page, click System Configuration, then Nodes. Select vCenter Server and, from the Actions menu, select Reboot.
- B.** On the vSphere Web Client Home page, click System Configuration, then Services. Select VMware vSphere Update Manager service, and from the Actions menu select Restart.
- C.** On the vSphere Web Client Home page, click Update Manager. Select the Update Manager server and use the Actions menu to restart it.
- D.** Log in to the vCenter Server Appliance Management UI and reboot the VCSA.

**Answer:** ([SHOW ANSWER](#))

Explanation/Reference:

Reference: [https://pubs.vmware.com/vsphere-65/index.jsp?topic=%](https://pubs.vmware.com/vsphere-65/index.jsp?topic=%2Fcom.vmware.vsphere.update_manager.doc%2FGUID-DCC3EABE-4973-48E5-8B7D-E53598F0E12A.html)

[2Fcom.vmware.vsphere.update\\_manager.doc%2FGUID-DCC3EABE-4973-48E5-8B7D-E53598F0E12A.html](https://pubs.vmware.com/vsphere-65/index.jsp?topic=%2Fcom.vmware.vsphere.update_manager.doc%2FGUID-DCC3EABE-4973-48E5-8B7D-E53598F0E12A.html)

#### **NEW QUESTION: 42**

An Administrator has been tasked with deploying a new vSphere 6.x environment spanning multiple geographical locations while preserving a single source of authentication?

Which vCenter Server topology does VMware recommend for this scenario?

**A.** Multi-Site SSO with:

One or more external PSC and vCenter Server instances at each location

**B.** Multi-Site SSO with:

An embedded PSC and vCenter Server instance at each location

**C.** Multi-Site SSO with:

an embedded PSC and vCenter Server instance at the primary location

no PSC at remote locations, vCenter Server instances only

**D.** Multi-Site with:

One or more external PSC at the primary location only

Embedded PSC and vCenter Server instances at remote locations

**Answer:** ([SHOW ANSWER](#))

#### **NEW QUESTION: 43**

A mission-critical virtual machine built on vSphere 4.1 needs to be moved to an ESXi 6.x host.

Which virtual hardware version is needed to move the virtual machine without upgrading?

**A.** 10

**B.** 11

**C.** 6

**D.** 7

**Answer:** ([SHOW ANSWER](#))

#### NEW QUESTION: 44

An administrator is upgrading a vSphere Distributed Switch. The existing switch is version 5.0 and the administrator wants to upgrade to the latest version possible. The environment contains several ESXi 5.1 hosts.

Which two options are available to ensure that the upgraded switch will be compatible with these hosts? (Choose two.)

- A. Upgrade the vSphere Distributed Switch to 5.1
- B. Upgrade the ESXi host switches to 5.5, then upgrade the vSphere Distributed Switch to 5.5
- C. Upgrade the ESXi 5.1 hosts to version 5.5, then upgrade the vSphere Distributed Switch to 5.5
- D. Upgrade the vSphere Distributed Switch to 5.5

Answer: A,C ([LEAVE A REPLY](#))

#### NEW QUESTION: 45

What are two benefits of using NFS 4.1 with vSphere 6.x as compared to NFS 3? (Choose two.)

- A. NFS 4.1 supports multipathing
- B. NFS 4.1 supports hardware acceleration
- C. NFS 4.1 supports IPv6
- D. NFS 4.1 supports Kerberos Authentication

Answer: ([SHOW ANSWER](#))

#### NEW QUESTION: 46

Which two databases are supported for the vCenter Server Appliance 6.x? (Choose two.)

- A. PostgreSQL
- B. Oracle
- C. DB2
- D. Microsoft SQL Server

Answer: ([SHOW ANSWER](#))

Explanation/Reference:

Reference: <https://pubs.vmware.com/vsphere-60/index.jsp?topic=%2Fcom.vmware.vsphere.upgrade.doc%2FGUID-8E23C952-56B1-43CB-A1D3-F3259FD73FA4.html>

**Valid 2V0-602 Dumps** shared by ExamDiscuss.com for Helping Passing 2V0-602 Exam!  
ExamDiscuss.com now offer the **newest 2V0-602 exam dumps**, the ExamDiscuss.com 2V0-602 exam **questions have been updated** and **answers have been corrected** get the **newest** ExamDiscuss.com 2V0-602 dumps with Test Engine here:

<https://www.examdiscuss.com/VMware/exam/2V0-602/premium/> (**385** Q&As Dumps, **35%OFF**)

Special Discount Code: **freecram**)

**NEW QUESTION: 47**

In order for a company to meet regulatory requirements, all ESXi 6.x Hosts must be configured to direct logs to a syslog server.

What are two ways ESXi hosts can be configured for this action? (Choose two)

- A. Edit them in the ESXi host Advanced System Settings.
- B. Use the esxcli system syslog command.
- C. From the Syslog collector user interface of the Web Client.
- D. Syslog logging is not available for ESXi Hosts.

**Answer: A,B ([LEAVE A REPLY](#))**

**NEW QUESTION: 48**

An administrator is cloning and configuring five new web server virtual machines.

What would be the benefit of configuring resource shares for the new VMs?

- A. To prioritize access to a resource during contention.
- B. To prioritize access to a resource before contention occurs.
- C. To guarantee access to a resource during contention.
- D. To guarantee access to a resource before contention occurs.

**Answer: ([SHOW ANSWER](#))**

**NEW QUESTION: 49**

A Primary Fault Tolerant VM is performing poorly despite its ESXi host having adequate resources and CPUs are idle. Other hosts in the cluster are much more heavily utilized.

What is the cause?

- A. The vMotion network has not been configured for Jumbo Frames.
- B. The Secondary VM is assigned to a different portgroup than the Primary.
- C. The Secondary VM is running on an ESXi host that is overcommitted.
- D. The Secondary VM is running more applications than the Primary.

**Answer: ([SHOW ANSWER](#))**

**NEW QUESTION: 50**

Which two types of network traffic can be used for vSphere High Availability (HA)? (Choose two.)

- A. Management network traffic
- B. VMware vSAN network traffic
- C. vMotion network traffic
- D. VM Network traffic

**Answer: ([SHOW ANSWER](#))**

**NEW QUESTION: 51**

Why are some virtual machines orphaned after rebooting a High Availability (HA) enabled host?

- A. The host is attached to failed storage.
- B. The Orphaned virtual machines moved recently and the change did not persist.

- C. The host just came out of maintenance mode.
- D. The Orphaned virtual machines have HA restart disabled.

**Answer: D ([LEAVE A REPLY](#))**

#### **NEW QUESTION: 52**

Which three operations occur during a cold migration of a virtual machine? (Choose three.)

- A. The virtual machine is registered with the destination server.
- B. The virtual machine disks are moved if the datastore is being changed.
- C. The virtual machine hardware is upgraded.
- D. The source virtual machine is removed from the old hosts.
- E. The virtual machine files are quiesced prior to the migration.

**Answer: ([SHOW ANSWER](#))**

#### **NEW QUESTION: 53**

Which two statements are Datastore Cluster requirements? (Choose two.)

- A. Datastore clusters can only contain VMFS datastores.
- B. Datastores shared across multiple data centers cannot be included in a datastore cluster.
- C. NFS and VMFS datastores cannot be combined in the same datastore cluster.
- D. Datastore clusters must contain three or more datastores.

**Answer: ([SHOW ANSWER](#))**

Explanation/Reference:

Reference: <https://pubs.vmware.com/vsphere-51/index.jsp?topic=%2Fcom.vmware.vsphere.resgmt.doc%2FGUID-34A10B42-C79E-491C-A5AA-99E3B5FA2278.html>

#### **NEW QUESTION: 54**

In the vSphere Web Client, what are the records of user actions or system actions that occur on objects in vCenter Server or on a host? (Choose the best answer.)

- A. Events
- B. Alarm Actions
- C. System Logs
- D. Alarms

**Answer: ([SHOW ANSWER](#))**

Explanation/Reference:

Reference: <https://pubs.vmware.com/vsphere-51/index.jsp?topic=%2Fcom.vmware.vsphere.monitoring.doc%2FGUID-9272E3B2-6A7F-427B-994C-B15FF8CADC25.html>

#### **NEW QUESTION: 55**

Which statement is a requirement for Storage vMotion?

- A. The source and destination VMDKs must be of the same provisioning type.
- B. The virtual machine cannot contain any raw device mappings (RDMs).

C. Virtual disks must not be larger than 2TB.

D. The host on which the virtual machine is running must have access to the source and target datastores.

**Answer: D (LEAVE A REPLY)**

Explanation/Reference:

Reference: [https://pubs.vmware.com/vsphere-4-esx-vcenter/index.jsp?topic=/com.vmware.vsphere.dcadmin.doc\\_41/vsp\\_dc\\_admin\\_guide/migrating\\_virtual\\_machines/c\\_storage\\_vmotion\\_requirements\\_and\\_limitations.html](https://pubs.vmware.com/vsphere-4-esx-vcenter/index.jsp?topic=/com.vmware.vsphere.dcadmin.doc_41/vsp_dc_admin_guide/migrating_virtual_machines/c_storage_vmotion_requirements_and_limitations.html)

#### **NEW QUESTION: 56**

A vCenter Server displays this error for a single host:

Virtual machine creation may fail because agent is unable to retrieve VM creation options from the host  
Which action will allow a vSphere Administrator to resolve the issue?

A. Log in to the vSphere Web Client, select the ESXi host and manually place it into Quarantine Mode.

B. Log in to the vCenter Server Appliance Management UI and reboot the VCSA.

C. Log in to the vSphere Web Client, select the cluster that the ESXi host belongs to and turn off DRS.

D. Log in to the host DCUI, press F2 and navigate to Troubleshooting Options> Restart management Agents.

**Answer: (SHOW ANSWER)**

Explanation/Reference:

Reference: <https://kb.vmware.com/s/article/1003490>

#### **NEW QUESTION: 57**

What is the VMware recommended way to distribute storage I/O loads across multiple paths to minimize downtime and remove potential bottlenecks?

A. Enable storage DRS and configure datastore clusters.

B. Configure multipathing.

C. Configure storage replication.

D. Enable Storage I/O Control.

**Answer: (SHOW ANSWER)**

#### **NEW QUESTION: 58**

What is the maximum supported number of vCPU per VM in VMware vSphere 6.5?

A. 256

B. 128

C. 64

D. 32

**Answer: (SHOW ANSWER)**

Explanation/Reference:

Reference <https://www.vladan.fr/vmware-vsphere-6-5-configuration-maximums/>

### NEW QUESTION: 59

The Triggered Alarm on the VM shows Virtual Machine Consolidation needed status. How would an administrator recover from this event?

- A. This must be done from the command line.
- B. The only possible method is to clone the VM.
- C. In the vSphere WebClient, open Snapshot Manager of the VM and then use the Delete all button.
- D. In the vSphere WebClient select VM, right-click aSnapshots a Consolidate.

**Answer: D (LEAVE A REPLY)**

Explanation/Reference:

Reference: <https://communities.vmware.com/thread/498650>

### NEW QUESTION: 60

A vSphere administrator wants to migrate a virtual machine with vMotion from one node to another in the same cluster, but when the destination server is specified, an error message is displayed. What might be wrong? (Choose two.)

- A. The hosts are licensed for vSphere Essentials Plus
- B. The cluster is configured for EVC and the hosts are of the same processor family
- C. The hosts have a dedicated vMotion VMKernel interface configured
- D. The destination host does not have access to the shared datastore
- E. The source host is not licensed for vMotion

**Answer: (SHOW ANSWER)**

### NEW QUESTION: 61

Refer to the Exhibit. An administrator has configured network connectivity for a new virtual machine, as shown in the Exhibit.

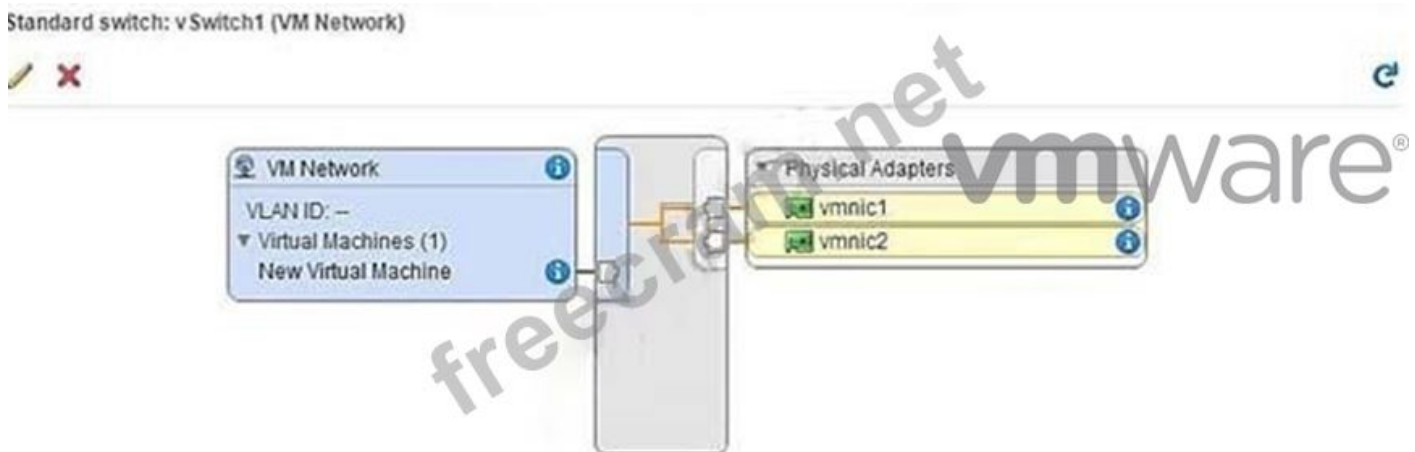

What will occur with the network traffic of this virtual machine when communicating externally from vSwitch1?

- A. The virtual machine will fail to communicate externally
- B. The virtual machine will only communicate on vmnic1
- C. The virtual machine will only communicate on vmnic2
- D. The virtual machine will communicate on both uplinks

**Answer: (SHOW ANSWER)**

**Valid 2V0-602 Dumps** shared by ExamDiscuss.com for Helping Passing 2V0-602 Exam!  
ExamDiscuss.com now offer the **newest 2V0-602 exam dumps**, the ExamDiscuss.com 2V0-602 exam **questions have been updated** and **answers have been corrected** get the **newest** ExamDiscuss.com 2V0-602 dumps with Test Engine here:  
<https://www.examdisscuss.com/VMware/exam/2V0-602/premium/> (**385 Q&As Dumps, 35%OFF**  
**Special Discount Code: freecram**)

**NEW QUESTION: 62**

vMotion can be performed between which three physical boundaries? (Choose three.)

- A. Between two NFS datastores
- B. Between two vCenter Server Systems
- C. Between two vCenter Server Datacenter objects
- D. Between two vSphere Distributed Virtual Switches
- E. Between two VMware NSX Layer 4 segments

**Answer: (SHOW ANSWER)**

**NEW QUESTION: 63**

You need to add an object to an existing vApp using the vSphere Web Client. How is this accomplished?

- A. Add an Object to a vApp.
- B. Move all Objects to a new Datastore folder.
- C. Create an Object Inside the vApp.
- D. Add an Object to the Datastore the vApp is located in.

**Answer: (SHOW ANSWER)**

**NEW QUESTION: 64**

When managing search queries in vRealize Log Insight, what three actions can be performed? (Choose three.)

- A. Share the Current Query
- B. Load a Query
- C. Take a Snapshot of a Query
- D. Pause the Current Query
- E. Duplicate a Query

**Answer: A,B,C (LEAVE A REPLY)**

Explanation/Reference:

Reference: <https://pubs.vmware.com/log-insight-30/index.jsp#com.vmware.log-insight.user.doc/GUID-0B168CCD-B387-4926-BC7F-39263D8F9CCE.html?resultof=%2522%2573%2565%2561%2572%2563%>

2568%2522%2520%2522%2571%2575%2565%2572%2569%2565%2573%2522%2520%2522%2571%  
2575%2565%2572%2569%2522%2520

#### **NEW QUESTION: 65**

A vApp is running out of compute resources when overall activity is high within the resource pool. At other times, everything is fine.

What should be done to resolve this issue?

- A. Set the vApp's CPU and Memory Limit to Unlimited.
- B. Set the vApp's CPU and Memory Reservation Type to Expandable.
- C. Create a new resource pool with the existing hardware configuration.
- D. Increase the size of the resource pool Shares.

**Answer: B ([LEAVE A REPLY](#))**

#### **NEW QUESTION: 66**

Which option is true during a virtual machine cold migration?

- A. Data is transferred over the vMotion VMKernel interface.
- B. The datastore of the virtual machine cannot be changed.
- C. Migrating a virtual machine from an Intel-based host to a AMD-based host generates an error.
- D. Migrating a 64-bit virtual machine to a 32-bit host generates a warning.

**Answer: ([SHOW ANSWER](#))**

Explanation/Reference:

Reference: <https://docs.vmware.com/en/VMware-vSphere/6.0/com.vmware.vsphere.vcenterhost.doc/GUID-98C18721-A4B0-4BD2-96BF-1BBC29391B3E.html>

#### **NEW QUESTION: 67**

What two IT infrastructure components are virtualized by vSphere Essentials? (Choose two.)

- A. Management
- B. Networks
- C. Storage
- D. Applications

**Answer: ([SHOW ANSWER](#))**

#### **NEW QUESTION: 68**

An organization has an ESXi 6.x host that contains two resource pools.

The host is being relocated to a DRS cluster.

What two actions can be taken to integrate the host into the cluster, and what would happen to the existing ESXi resource pool hierarchy as a result? (Choose two.)

- A. Create a resource pool for the ESXi host's virtual machines and resource pools. The resource pools present on the host will be deleted.
- B. Place all of the host's virtual machines into the DRS cluster root resource pool. The resource pools present on the host will be preserved.

C. Create a resource pool for the ESXi host's virtual machines and resource pools. The resource pools present on the host will be preserved.

D. Place all of the host's virtual machines into the DRS cluster root resource pool. The resource pools present on the host will be deleted.

**Answer:** ([SHOW ANSWER](#))

#### **NEW QUESTION: 69**

Which three IP addresses may be pinged by the Test Management Network feature in the ESXi hosts DCUI? (Choose three.)

- A. NTP server
- B. Secondary DNS server
- C. DHCP server
- D. Default gateway
- E. Primary DNS server

**Answer:** ([SHOW ANSWER](#))

Explanation/Reference:

Reference: <https://docs.vmware.com/en/VMware-vSphere/6.5/com.vmware.vsphere.install.doc/GUID-0CDC0898-34C2-4DF5-B7F8-49BEE14D0A85.html>

#### **NEW QUESTION: 70**

Which two statements are true about LACP support with the vSphere Distributed Switch? (Choose two.)

- A. LACP works with MAC hash load balancing.
- B. LACP does not work with port mirroring.
- C. LACP works with software iSCSI multipathing.
- D. LACP does not work with host profiles.

**Answer:** ([SHOW ANSWER](#))

Explanation/Reference:

Reference <https://docs.vmware.com/en/VMware-vSphere/6.5/com.vmware.vsphere.networking.doc/GUID-3FDE1E96-9217-4FE6-8B76-6E3A64766828.html>

#### **NEW QUESTION: 71**

An administrator is attempting to migrate a large Hadoop virtual machine using vMotion.

The administrator notices a delay when the machine is quiesced. The Hadoop virtual machine is processing many transactions a second to an in-memory database.

Which two actions would help reduce the amount of time needed to perform a vMotion on this virtual machine? (Choose two.)

- A. Disable Fault Tolerance before performing the vMotion.
- B. Add an additional management network to help transmit the data quicker.
- C. Use multiple NICs for the vMotion vmkernel port.
- D. Use a 10Gbps Network card for the vMotion vmkernel port.

**Answer:** ([SHOW ANSWER](#))

**NEW QUESTION: 72**

Which load balancing policy, previously limited to vSphere Distributed Switches, is now available on vSphere Standard Switches with vSphere 6.x?

- A. Route based on physical NIC workload
- B. Route based on the originating virtual port
- C. Route based on Source MAC Hash
- D. Route based on IP Hash

**Answer:** ([SHOW ANSWER](#))

**NEW QUESTION: 73**

How many Link Aggregation Groups (LAGs) can be configured on a vSphere 6.x Distributed Switch?

- A. 128
- B. 96
- C. 256
- D. 64

**Answer:** D ([LEAVE A REPLY](#))

**NEW QUESTION: 74**

A vApp template recently added to a Content Library is not displayed.

Which two actions could correct this problem? (Choose two.)

- A. Manually download the vApp template
- B. Select the Sync subscribed library option
- C. Select the Download all library content immediately option
- D. Manually synchronize the library

**Answer:** ([SHOW ANSWER](#))

**NEW QUESTION: 75**

VMware vRealize Log Insight can be configured to send notification events to which endpoint?

- A. vRealize Infrastructure Navigator
- B. vRealize Configuration Manager
- C. vRealize Operations Manager
- D. vCenter Server

**Answer:** ([SHOW ANSWER](#))

Explanation/Reference:

Reference: <https://pubs.vmware.com/log-insight-40/index.jsp?topic=%2Fcom.vmware.log-insight.administration.doc%2FGUID-C73DFC4F-53A6-4F6A-9883-A4916AD3AA80.html>

**NEW QUESTION: 76**

An attempt to enable vSphere Fault Tolerance for a powered-on virtual machine fails.

Which two scenarios would result in this failure? (Choose two.)

- A. The virtual machine has insufficient resources to accommodate full reservation plus the overhead memory.
- B. The virtual machine has three vCPUs configured.
- C. The host on which the virtual machine is running has insufficient memory resources.
- D. VMware High Availability is enabled on the cluster of which this host is a member.

**Answer:** ([SHOW ANSWER](#))

**Valid 2V0-602 Dumps** shared by ExamDiscuss.com for Helping Passing 2V0-602 Exam!  
ExamDiscuss.com now offer the **newest 2V0-602 exam dumps**, the ExamDiscuss.com 2V0-602 exam **questions have been updated** and **answers have been corrected** get the **newest** ExamDiscuss.com 2V0-602 dumps with Test Engine here:

<https://www.examd Discuss.com/VMware/exam/2V0-602/premium/> (**385 Q&As Dumps, 35%OFF**

**Special Discount Code: freecram**)

#### **NEW QUESTION: 77**

You are editing the management network configuration of an ESXi 6.x Host from the vSphere Web Client.

You mistakenly put the incorrect VLAN in place for the management network.

What action do you need to take to correct this?

- A. No action is required. By default ESXi rolls back configuration changes that disconnect the host.
- B. You need to manually edit the configuration on the host with command line utilities.
- C. The change can be reverted in the vSphere Web Client by simply editing the switch again.
- D. The ESXi host system configuration will need to be restored to the factory configuration to fix the issue.

**Answer:** ([SHOW ANSWER](#))

#### **NEW QUESTION: 78**

A new vApp was built and tested in the corporate headquarters datacenter running vSphere 6.x.

What condition would explain why the virtual machine is failing to boot in an offsite datacenter running on vSphere 5.5?

- A. A DRS 5.5 cluster cannot run virtual machines configured with vSphere 6.x.
- B. The VMFS 5 datastore is not compatible with virtual machines configured with vSphere 6.x.
- C. The VMDK file is locked.
- D. The virtual machine was built with the default hardware version.

**Answer:** ([SHOW ANSWER](#))

#### **NEW QUESTION: 79**

An administrator creates an ESXi cluster using vSphere Auto Deploy.

The ESXi hosts are configured to get a management IP address from a DHCP server. The administrator needs to troubleshoot the management network on one of the hosts. Which DCUI option should the administrator use to renew the DHCP lease?

- A. Test Management Network
- B. Restart Management Network
- C. Configure Management Network
- D. Restore Network Settings

**Answer: B ([LEAVE A REPLY](#))**

#### **NEW QUESTION: 80**

Which password meets the default password requirements in ESXi 6.x?

- A. Xqavntthi3
- B. Xqa\_hin3
- C. xTaMEhb!
- D. xQA!3h

**Answer: ([SHOW ANSWER](#))**

#### **NEW QUESTION: 81**

An administrator is moving a virtual machine into a resource pool. The VM and resource pool are configured as shown:

VM configuration:

- 2 GHz CPU reservation
- 1 GB Memory limit

Resource Pool configuration:

- 6 GHz CPU reservation
- 1 GB Memory reservation
- No limit to memory

What happens to the virtual machine's resource settings when it is moved into the pool?

- A. The VM inherits the resource settings of the resource pool if expandable reservations is enabled.
- B. The VM keeps the 2GHz CPU reservation but receives the 1GB memory reservation.
- C. The VM's reservations and limits are ignored and removed.
- D. The VM keeps the 2GHz CPU reservation and the 1GB Memory limit.

**Answer: ([SHOW ANSWER](#))**

#### **NEW QUESTION: 82**

Which three statements are true regarding Fault Tolerance? (Choose three.)

- A. Applications need to be continuously available to users.
- B. Custom clustering solutions are complicated to configure and maintain.
- C. Prevents application crashes by analyzing the workload and correcting problems.
- D. Applications that have 16 vCPUs are supported.
- E. Applications without native clustering capabilities can be protected.

**Answer: ([SHOW ANSWER](#))**

**NEW QUESTION: 83**

Which Single Sign-On deployment mode should an administrator use for two 6.x vCenter Servers configured with linked mode?

- A. Basic Single Sign-On
- B. Single Sign-On with Linked Mode
- C. Multisite Single Sign-On
- D. Basic Single Sign-On with vCenter Server Heartbeat

**Answer: C ([LEAVE A REPLY](#))**

**NEW QUESTION: 84**

An administrator is configuring the Maximum Transmission Unit value on a vSphere Distributed Switch. Which two options are typical values for ESXi networking? (Choose two.)

- A. 1492
- B. 1500
- C. 9000
- D. 9089

**Answer: ([SHOW ANSWER](#))**

**NEW QUESTION: 85**

Which Distributed Switch Load Balancing option requires configuration of the physical Ethernet switch to operate properly?

- A. Route based on originating virtual port
- B. Use explicit failover
- C. Route based on IP hash
- D. Route based on physical NIC load
- E. Route based on source MAC hash

**Answer: ([SHOW ANSWER](#))**

Explanation/Reference:

Reference: <http://www.vmware.com/content/dam/digitalmarketing/vmware/en/pdf/support/landing-pages/virtual-support-day-best-practices-virtual-networking-june-2012.pdf>

**NEW QUESTION: 86**

What tool is utilized for detailed performance monitoring of the vCenter Server Appliance?

- A. vim-cmd
- B. vimtop
- C. Perfmon
- D. esxtop

**Answer: ([SHOW ANSWER](#))**

**NEW QUESTION: 87**

In the vSphere environment there is a mix of ESXi hosts with versions 5.5, 6.0, and 6.5 in one DRS cluster.

What is the highest virtual machine compatibility that can be used on all the hosts?

- A. vmx-10
- B. vmx-9
- C. vmx-11
- D. vmx-13

**Answer:** ([SHOW ANSWER](#))

Explanation/Reference:

**NEW QUESTION: 88**

During the installation of ESXi 6.0, the following error message is reported:

Hardware Virtualization is not a feature of the CPU, or is not enabled in the BIOS.

Which condition would generate this message?

- A. LAHF/SAHF is not enabled in the BIOS.
- B. SSE3 is not enabled in the BIOS.
- C. Hyperthreading is not enabled in the BIOS.
- D. NX/XD is not enabled in the BIOS.

**Answer:** D ([LEAVE A REPLY](#))

**NEW QUESTION: 89**

A vSphere Administrator notices that a virtual machine is performing poorly, and upon investigation has observed the following:

The guest operating system does not appear to be utilizing the resources that have been assigned to it.

The ESXi host has many other VMs present and utilization is high.

What is the first step in troubleshooting this problem?

- A. Shut down the virtual machine and set the number of vCPU as high as possible.
- B. Configure the virtual machine with CPU and Memory limits.
- C. Migrate the virtual machine to an ESXi host with more resources available.
- D. Shut down the virtual machine and double the amount of vCPU and RAM assigned.

**Answer:** ([SHOW ANSWER](#))

**NEW QUESTION: 90**

An administrator wants to add a web server to an existing multi-tier application consisting of three virtual machines:

A web server

A database server

An application server

The web server should be added to the application when the primary web server reaches:

70% vCPU utilization

55% active memory

Which option will achieve this result?

- A. Create a virtual machine alarm with an action to run a script that starts a new instance of the web server.
- B. Configure Fault Tolerance on the virtual machine and leave the secondary machine disabled until needed.
- C. Create a host cpu and memory alarm with an action to run a script that starts a new instance of the web server.
- D. Configure HA application monitoring for the web server and set it to trigger deployment of a new instance of the web server.

**Answer:** ([SHOW ANSWER](#))

#### NEW QUESTION: 91

Which vSphere 6.x storage service provides array-based operations at the virtual disk level?

- A. Datastores
- B. Local storage
- C. Virtual Volumes
- D. Virtual SAN

**Answer:** C ([LEAVE A REPLY](#))

**Valid 2V0-602 Dumps** shared by ExamDiscuss.com for Helping Passing 2V0-602 Exam!  
ExamDiscuss.com now offer the **newest 2V0-602 exam dumps**, the ExamDiscuss.com 2V0-602 exam **questions have been updated** and **answers have been corrected** get the **newest** ExamDiscuss.com 2V0-602 dumps with Test Engine here:

<https://www.examdisscuss.com/VMware/exam/2V0-602/premium/> (**385 Q&As Dumps, 35%OFF**

**Special Discount Code: freecram**)

#### NEW QUESTION: 92

What component must be installed prior to deploying a vCenter Server in vSphere 6.x?

- A. vCenter Identity Services
- B. Platform Services Controller
- C. Client Integration Plug-In
- D. vCenter Single Sign-On

**Answer:** ([SHOW ANSWER](#))

**NEW QUESTION: 93**

Which three are architecture components of vRealize Operations? (Choose three.)

- A. Administrative Server
- B. Connection Broker
- C. Identity Server
- D. Database Server
- E. Analytics Server

**Answer:** ([SHOW ANSWER](#))

**NEW QUESTION: 94**

A vSphere Administrator notices that they cannot login to vCenter Server with the vSphere Web Client, although the server is responding to pings.

What is the next step in troubleshooting the login problem?

- A. connect-viserver-server
- B. vim-cmd vmsvc/getallvms
- C. service-control --status vmware-vpxd
- D. /etc/init.d/hostd restart

**Answer:** ([SHOW ANSWER](#))

**NEW QUESTION: 95**

What are three valid disk configurations for the vSphere Data Protection 6.x Appliance? (Choose three.)

- A. 4TB
- B. 2TB
- C. 1TB
- D. 1.5TB
- E. 500GB

**Answer:** ([SHOW ANSWER](#))

**NEW QUESTION: 96**

After enabling iSCSI port binding on ESXi hosts, a vSphere Administrator can no longer reach an iSCSI Array Target from the configured software iSCSI initiators. Which can be the root cause for the failure?

- A. Array Target iSCSI ports reside in the same broadcast domain and IP subnet as the VMkernel ports.
- B. All VMkernel ports used for iSCSI connectivity reside in the same vSwitch.
- C. LACP other link aggregation was used on the ESXi hosts uplinks to connect to the physical switches.
- D. All VMkernel ports used for iSCSI connectivity reside in the same broadcast domain and IP subnet.

**Answer:** C ([LEAVE A REPLY](#))

**NEW QUESTION: 97**

During an upgrade, the ESXi 6.x installer finds an existing version of ESXi and a VMFS3 volume.

No virtual machines exist on the host or VMFS3 volume. The requirement is to upgrade to VMFS5. Which option should be chosen to meet this requirement?

- A. Upgrade ESXi and overwrite the VMFS datastore
- B. Upgrade ESXi and preserve the VMFS datastore
- C. Install ESXi and overwrite the VMFS datastore
- D. Install ESXi and preserve the VMFS datastore

**Answer:** ([SHOW ANSWER](#))

#### **NEW QUESTION: 98**

What is the maximum supported number of Virtual SCSI adapters per VM in vSphere 6.5?

- A. 8
- B. 4
- C. 2
- D. 6

**Answer:** ([SHOW ANSWER](#))

Explanation/Reference:

Reference: <https://www.vmware.com/pdf/vsphere6/r65/vsphere-65-configuration-maximums.pdf> (page 9)

#### **NEW QUESTION: 99**

What three steps are necessary to configure Virtual Volumes (vVOLs) on an ESXi hosts? (Choose three.)

- A. Create and manage Protocol Endpoints.
- B. Create a virtual datastore.
- C. Create a LUN.
- D. Register Storage Providers.
- E. Format the volume with VMFS6.

**Answer:** ([SHOW ANSWER](#))

Explanation/Reference:

Reference: [https://kb.vmware.com/selfservice/microsites/search.do?language=en\\_US&cmd=displayKC&externalId=2113013](https://kb.vmware.com/selfservice/microsites/search.do?language=en_US&cmd=displayKC&externalId=2113013)

#### **NEW QUESTION: 100**

A vSphere Administrator notices that upgrading VMware Tools on a single VM fails. Upon closer inspection, the summary tab shows that the VMware Tools status is unmanaged.

What is true about this virtual machine?

- A. There are not any vSphere users that have permissions for the virtual machine.
- B. The VMware Tools are so old that ESXi fails to upgrade the tools.
- C. The VMware Tools were installed with non-default options chosen.
- D. The VMware tools installed is an Operating System specific Package (OSP).

**Answer:** D ([LEAVE A REPLY](#))

Explanation/Reference:

Reference: <https://www.slideshare.net/RamPrasadOhnu/vmware-toolsinstallationconfiguration>

### **NEW QUESTION: 101**

An administrator is using the Host Failures to Tolerate Admission Control Policy for a vSphere High Availability (HA) cluster. When configuring this setting on the cluster, the administrator sees this error message:

Insufficient resources to satisfy HA failover level on cluster

What are two likely causes for the error? (Choose two.)

- A.** A host in the cluster is displaying an HA error.
- B.** Distributed Resource Scheduler has not been configured on the cluster.
- C.** The hosts in the cluster are disconnected.
- D.** Virtual Machine Component Protection has not been turned on.

**Answer:** ([SHOW ANSWER](#))

### **NEW QUESTION: 102**

A vSphere Administrator attempts to remove a host from a vSphere distributed switch, and fails. There is a notification that resources are still in use.

What are two possible causes? (Choose two.)

- A.** There are virtual machine network adapters connected to the distributed switch.
- B.** There are VMkernel adapters on the distributed switch that are in use.
- C.** The administrator does not have sufficient rights to remove the host from the distributed switch.
- D.** The ESXi host has a virtual machine with over 256 GB RAM assigned.

**Answer:** ([SHOW ANSWER](#))

Explanation/Reference:

Reference: <https://docs.vmware.com/en/VMware-vSphere/6.0/com.vmware.vsphere.troubleshooting.doc/GUID-038AC93F-D710-48ED-8E3B-258A23FB2930.html>

### **NEW QUESTION: 103**

Which actions take place when DRS Automation is set to Partially Automated?

- A.** Initial placement: Recommended host(s) is displayed.  
Migration: Recommendation is executed automatically.
- B.** Initial placement: Automatic.  
Migration: Recommendation is displayed.
- C.** Initial placement: Recommended host(s) is displayed.  
Migration: Recommendation is displayed.
- D.** Initial placement: Automatic.  
Migration: Recommendation is executed automatically.

**Answer:** ([SHOW ANSWER](#))

Explanation/Reference:

Reference: <https://pubs.vmware.com/vsphere-51/index.jsp?topic=%2Fcom.vmware.vsphere.resmgmt.doc%2FGUID-E83A6B62-37F8-46D0-8D0A-D6A9181979F2.html>

**NEW QUESTION: 104**

Which three virtual hardware configurations will allow snapshots? (Choose three.)

- A. Physical Mode RDMs
- B. 16+ vCPU
- C. bus sharing
- D. Full memory reservation
- E. Virtual Mode RDMs

Answer: ([SHOW ANSWER](#))

**NEW QUESTION: 105**

Which three conditions would prevent Storage I/O Control from being enabled on a group of datastores? (Choose three.)

- A. A datastore planned for the solution has three extents.
- B. The datastores planned for the solution are used by different vSphere clusters.
- C. A datastore planned for the solution is configured as a Raw Device Mapping file.
- D. The organization has an Enterprise license.
- E. A datastore planned for the solution is configured as NFS.

Answer: A,C,D ([LEAVE A REPLY](#))

**NEW QUESTION: 106**

When specifying a trigger action for an Alarm Definition, what two alarm state changes are available to be triggered on? (Choose two.)

- A. from critical to warning
- B. from normal to critical
- C. from normal to warning
- D. from critical to normal

Answer: ([SHOW ANSWER](#))

**Valid 2V0-602 Dumps** shared by ExamDiscuss.com for Helping Passing 2V0-602 Exam!  
ExamDiscuss.com now offer the **newest 2V0-602 exam dumps**, the ExamDiscuss.com 2V0-602 exam **questions have been updated** and **answers have been corrected** get the **newest** ExamDiscuss.com 2V0-602 dumps with Test Engine here:

<https://www.examdiscuss.com/VMware/exam/2V0-602/premium/> (**385 Q&As Dumps, 35%OFF**)

**Special Discount Code: freecram**)

**NEW QUESTION: 107**

What two virtual hardware devices can be added to a powered on VM? (Choose two.)

- A. Virtual disk connected using SCSI controller
- B. Virtual disk connected using IDE controller
- C. Network adapter
- D. Serial Port

**Answer: (SHOW ANSWER)**

Explanation/Reference:

Reference: [https://pubs.vmware.com/vsphere-4-esx-vcenter/index.jsp#com.vmware.vsphere.webaccess.doc\\_41/adding\\_hardware\\_to\\_a\\_virtual\\_machine/t\\_add\\_a\\_network\\_adapter.html](https://pubs.vmware.com/vsphere-4-esx-vcenter/index.jsp#com.vmware.vsphere.webaccess.doc_41/adding_hardware_to_a_virtual_machine/t_add_a_network_adapter.html)

**NEW QUESTION: 108**

An administrator is creating a new Virtual SAN cluster on a Layer 2 network. There is an existing Virtual SAN cluster on the same Layer 2 network.

Which two actions would allow the new Virtual SAN cluster to coexist with the older cluster? (Choose two.)

- A. Change the default Multicast Address on the new Virtual SAN cluster.
- B. Create a separate VLAN for each cluster.
- C. Change the default Unicast Address on the new Virtual SAN Cluster.
- D. Create an ARP Alias for the Virtual SAN VMkernel Network Adapter.

**Answer: (SHOW ANSWER)**

**NEW QUESTION: 109**

A vSphere Administrator has been tasked with configuring Jumbo Frames and the current environment is based on vSphere Standard Switch.

Which three steps are required?

- A. Verify the physical switches in the environment have been properly configured.
- B. Configure the Switch MTU.
- C. Configure the Port Group MTU.
- D. Migrate to a Distributed vSwitch.
- E. Configure the Distributed vSwitch MTU.

**Answer: (SHOW ANSWER)**

Explanation/Reference:

Reference: <https://pubs.vmware.com/vsphere-55/index.jsp?topic=%2Fcom.vmware.vsphere.networking.doc%2FGUID-E5DDE8D4-A6DA-4F7E-A1E8-F611E98731FC.html>

**NEW QUESTION: 110**

Refer to the Exhibit. An administrator is configuring an ESXi 6.x host to use multiple NICs to resolve a management network redundancy error. After configuring a second NIC, the server is not able to communicate when the primary connection is taken down.

The administrator analyzes the Exhibit shown here.

Device	Actual Speed	Configured Speed	Switch	MAC Address	Observed IP ranges	Wake on LAN
<b>Intel Corporation 82545EM Gigabit Ethernet Controller (Copper)</b>						
vmnic0	1000 Mb	Auto negotiate	vSwitch0	00:50:56:03:0a:51	10.0.0.8-10.0.0.11	No
vmnic1	1000 Mb	Auto negotiate	vSwitch0	00:50:56:03:35:61	10.0.0.8-10.0.0.11	No
vmnic2	Down	Auto negotiate	vSwitch1	00:50:56:03:44:ed	10.0.0.8-10.0.0.11	No
vmnic3	1000 Mb	Auto negotiate	vSwitch1	00:50:56:03:0e:0f	10.0.0.8-10.0.0.11	No
vmnic4	1000 Mb	Auto negotiate	-	00:50:56:03:17:a3	10.0.0.8-10.0.0.11	No

Property	Value
Adapter	Intel Corporation 82545EM Gigabit Ethernet Controller (Copper)
Name	vmnic0
Location	PCI 0000:02:00:0
Driver	e1000

Based on the exhibit, what is the likely cause of the issue?

- A. E1000 is the incorrect NIC Driver for this card.
- B. vmnic4 is not attached to a vSwitch.
- C. There is a MAC address conflict on the network.
- D. vmnic2 is not connected to a physical switch.

**Answer: (SHOW ANSWER)**

#### NEW QUESTION: 111

An administrator is creating a new vSphere Distributed Switch that will be utilized with a specific vSphere Cluster. The cluster itself contains a mix of ESXi 5.x and 6.x Hosts.

Which Distributed Switch version should be created to support this configuration?

- A. Distributed Switch: 6.0.0
- B. Distributed Switch: 5.0.0
- C. Distributed Switch: 5.1.0
- D. Distributed Switch: 5.5.0

**Answer: (SHOW ANSWER)**

#### NEW QUESTION: 112

Which two options can change the thin provisioned disk to thick provisioned? (Choose two.)

- A. Use vMotion to migrate the VM to another ESXi host without moving the disks.
- B. Use Storage vMotion of the running VM to the same datastore and select Thick Provision.
- C. Power off the VM, locate the VMDK disk in the Datastore browser, right-click that and select Inflate.

D. Use Storage vMotion of the running VM to another datastore and select Thick Provision.

**Answer:** ([SHOW ANSWER](#))

Explanation/Reference:

Reference [https://pubs.vmware.com/vsphere-65/index.jsp?topic=](https://pubs.vmware.com/vsphere-65/index.jsp?topic=%2Fcom.vmware.vsphere.vm_admin.doc)

[com.vmware.vsphere.vm\\_admin.doc](https://pubs.vmware.com/vsphere-65/index.jsp?topic=%2Fcom.vmware.vsphere.vm_admin.doc)

[%2FGUID-E8F50BEC-F575-4AB1-BC77-D9A13CDBDCF7.html](https://pubs.vmware.com/vsphere-65/index.jsp?topic=%2Fcom.vmware.vsphere.vm_admin.doc)

### NEW QUESTION: 113

A vSphere Administrator wants to enable Storage I/O Control. There is a mix of VMFS and NFS datastores. All of the VMFS datastores have hardware acceleration enabled. The Administrator attempts to create a new datastore cluster but is unable to add all of the datastores to the cluster.

What is the problem?

A. NFS datastores can not participate in a datastore cluster.

B. One of the hosts is currently in maintenance mode.

C. NFS and VMFS datastores cannot be mixed in a datastore cluster.

D. Datastores with hardware acceleration enabled can not participate in a datastore cluster.

**Answer:** ([SHOW ANSWER](#))

Explanation/Reference:

Reference: [https://docs.vmware.com/en/VMware-](https://docs.vmware.com/en/VMware-vSphere/6.5/com.vmware.vsphere.resmgmt.doc/GUID-34A10B42-C79E-491C-A5AA-99E3B5FA2278.html)

[vSphere/6.5/com.vmware.vsphere.resmgmt.doc/GUID-](https://docs.vmware.com/en/VMware-vSphere/6.5/com.vmware.vsphere.resmgmt.doc/GUID-34A10B42-C79E-491C-A5AA-99E3B5FA2278.html)

[34A10B42-C79E-491C-A5AA-99E3B5FA2278.html](https://docs.vmware.com/en/VMware-vSphere/6.5/com.vmware.vsphere.resmgmt.doc/GUID-34A10B42-C79E-491C-A5AA-99E3B5FA2278.html)

### NEW QUESTION: 114

A virtual machine is experiencing performance issues.

The following performance metrics are observed:

CPU usage value for the virtual machine is above 90%

CPU ready value for the virtual machine is above 20%

Which two activities will likely resolve the performance issues? (Choose two.)

A. Increase the CPU limit on the virtual machine.

B. Decrease CPU shares equally for all virtual machines on the host.

C. Set a CPU reservation for the virtual machine.

D. Increase CPU shares equally for all virtual machines on the host.

**Answer:** ([SHOW ANSWER](#))

### NEW QUESTION: 115

Which two are true about the Risk badge in vRealize Operations? (Choose two.)

A. Risks require attention now to correct system performance problems.

B. The Risk badge indicates problems that are degrading performance of the system.

C. Risks may require attention in the near future.

D. The Risk badge indicates potential future problems that may degrade the performance of the system.

**Answer: C,D ([LEAVE A REPLY](#))**

**NEW QUESTION: 116**

Which vSphere 6.x feature would you choose for offsite disaster recovery?

- A. Dynamic Resource Scheduler
- B. Distributed Power Management
- C. vSphere Data Protection
- D. vSphere HA

**Answer: ([SHOW ANSWER](#))**

**NEW QUESTION: 117**

What two files are created when the Take snapshot operation is executed? (Choose two.)

- A. .delta.vmdk
- B. .nvram
- C. .vmsn
- D. .lck

**Answer: ([SHOW ANSWER](#))**

Explanation/Reference:

Reference:

[https://pubs.vmware.com/vsphere-51/index.jsp?topic=%2Fcom.vmware.vsphere.vm\\_admin.doc%2FGUID-38F4D574-ADE7-4B80-AEAB-7EC502A379F4.html](https://pubs.vmware.com/vsphere-51/index.jsp?topic=%2Fcom.vmware.vsphere.vm_admin.doc%2FGUID-38F4D574-ADE7-4B80-AEAB-7EC502A379F4.html)

**NEW QUESTION: 118**

Which three items should be validated prior to installing ESXi 6.x? (Choose three.)

- A. Server hardware clock is set to UTC.
- B. Storage has been partitioned with a VMFS volume.
- C. Remote Storage has been disconnected.
- D. Network cards have been setup to use Jumbo Frames.
- E. Installation media is available.

**Answer: ([SHOW ANSWER](#))**

**NEW QUESTION: 119**

Which three actions can be taken as a result of executing the vSphere Update Manager 6.x scan and remediation wizards? (Choose three.)

- A. Install and update third-party software on hosts.
- B. Install and upgrade software in virtual machines.
- C. Upgrade the firmware on ESXi host devices.
- D. Upgrade virtual machine hardware.
- E. Upgrade and Patch ESXi hosts.

**Answer: ([SHOW ANSWER](#))**

### NEW QUESTION: 120

Which three factors should an Administrator take into account when determining the required VDP appliance size and number of appliances? (Choose three.)

- A. retention periods (daily, weekly, monthly, yearly)
- B. VMs guest OS family and version
- C. typical change rate
- D. Number and type (database, file system) of VMs

**Answer:** ([SHOW ANSWER](#))

Explanation/Reference:

Reference: <https://pubs.vmware.com/vsphere-60/topic/com.vmware.ICbase/PDF/vmware-data-protection-administration-guide-60.pdf>

### NEW QUESTION: 121

An administrator has configured an alarm to be notified when a virtual machine meets two conditions:

high virtual CPU

high active memory consumption

The alarm is malfunctioning and triggering when either condition is met instead of both.

What can be done to correct the issue?

- A. Create two separate alarms, one for CPU and one for memory.
- B. Delete the existing alarm and create a new event based alarm.
- C. Edit the alarm and select Trigger if ANY of the following conditions are satisfied.
- D. Edit the alarm and select Trigger if ALL of the following conditions are satisfied.

**Answer:** ([SHOW ANSWER](#))

**Valid 2V0-602 Dumps** shared by ExamDiscuss.com for Helping Passing 2V0-602 Exam!

ExamDiscuss.com now offer the **newest 2V0-602 exam dumps**, the ExamDiscuss.com 2V0-602 exam **questions have been updated** and **answers have been corrected** get the **newest** ExamDiscuss.com 2V0-602 dumps with Test Engine here:

<https://www.examdumps.com/VMware/exam/2V0-602/premium/> (**385 Q&As Dumps, 35%OFF**

**Special Discount Code: freecram**)

### NEW QUESTION: 122

A High Availability (HA) cluster is configured to respond to a given number of host failures.

The cluster contains virtual machines configured with these settings:

- VM1 has a 1GHz CPU reservation and no Memory reservation
- VM2 has a 2GHz CPU reservation and no Memory reservation
- VM3 has no CPU reservation and no Memory reservation

Given this information, what is the correct slot size for the cluster?

- A. The CPU Reservation should be set to 32MHz and the memory reservation should be set to 32MB plus memory overhead.
- B. The CPU reservation should be set to 2 GHz, and the memory reservation should be set to 32MB, plus the virtual machine memory overhead.
- C. The CPU reservation should be set to 1 GHz and the memory reservation should be set to 0MB plus memory overhead.
- D. The CPU reservation should be set to 2 GHz, and the memory reservation should be set to 0MB plus the virtual machine memory overhead.

**Answer:** ([SHOW ANSWER](#))

#### **NEW QUESTION: 123**

A vSphere Administrator notices that one of the virtual machines has been configured for VMDirectPath I/ O, and a physical NIC has been assigned to the VM.

What feature is not available to this VM?

- A. Storage DRS
- B. vMotion
- C. Virtual Machine Compatibility version upgrades
- D. VMware Tools upgrades

**Answer:** ([SHOW ANSWER](#))

#### **NEW QUESTION: 124**

What is true regarding datastores on ESXi 6.x?

- A. NFS datastore can be concurrently mounted using NFS 4.1 on one host and NFS on another
- B. NFS 4.1 datastore does not support Fault Tolerance (FT)
- C. VMFS3 and VMFS5 datastores can be newly created
- D. NFS 3.0 datastore does not support Fault Tolerance (FT)

**Answer:** ([SHOW ANSWER](#))

#### **NEW QUESTION: 125**

What must be enabled to ensure that VM Component Protection (VMCP) works in a High Availability cluster?

- A. All Paths Down (APD) Timeout
- B. Fault Tolerance
- C. VMware Tools Virtual Machine Communication Interface (VMCI)
- D. Atomic Test and Set (ATS)

**Answer:** ([SHOW ANSWER](#))

#### **NEW QUESTION: 126**

Which two resource types can be limited on the vApp level? (Choose two.)

- A. CPU
- B. Storage

C. Memory

D. Network

**Answer: (SHOW ANSWER)**

Explanation/Reference:

Reference [https://docs.vmware.com/en/VMware-vSphere/5.5/com.vmware.vsphere.vm\\_admin.doc/GUID-9902FD4C-4727-43F7-AEAF-901DA4CB4D60.html](https://docs.vmware.com/en/VMware-vSphere/5.5/com.vmware.vsphere.vm_admin.doc/GUID-9902FD4C-4727-43F7-AEAF-901DA4CB4D60.html)

#### **NEW QUESTION: 127**

From which two locations in the inventory hierarchy can you deploy a virtual machine using a template? (Choose two.)

A. From an existing virtual machine.

B. From a compute resource.

C. From a Datastore.

D. Directly from the template.

**Answer: (SHOW ANSWER)**

#### **NEW QUESTION: 128**

An administrator is installing vCenter Server for an environment that has 40 ESXi 6.x Hosts and 150 virtual machines.

Which database would meet the minimal requirements needed for this task?

A. vFabric Postgres

B. Microsoft SQL Server 2014

C. Oracle 11g

D. Microsoft SQL Express 2008

**Answer: (SHOW ANSWER)**

#### **NEW QUESTION: 129**

Your manager has given you a bash script that retrieves data for ESXi 6.x host configurations.

This data needs to be collected right after the installation of a host and must be run directly on the host.

Which two actions can be used to run this script on an ESXi host? (Choose two.)

A. Enable the ESXi Shell from the Direct Console User Interface.

B. Run the script directly from the vSphere Web Client.

C. Enable SSH access from the Direct Console User Interface.

D. Connect to the host with Ruby vSphere Console and run the script from there.

**Answer: A,C (LEAVE A REPLY)**

#### **NEW QUESTION: 130**

Which two statements are true regarding VMware vSphere Flash Read Cache (vFRC)? (Choose two.)

A. vFRC caches data from both read and write I/Os, but write I/Os are always serviced by the underlying cache data.

- B. Cache fills and cache evictions happen in the granularity of a cache block size.
- C. vFRC caches data from both read and write I/Os, but write I/Os are always serviced by the underlying storage.
- D. Cache fills and cache evictions happen in the granularity of the disk block size.

Answer: ([SHOW ANSWER](#))

### NEW QUESTION: 131

A junior vSphere Administrator takes a snapshot before logging into a VM to preserve the current state in case of a problem.

Assuming this process is repeated every day for over 30 days, what two results will happen? (Choose two.)

- A. The virtual machine can end up consuming more space on the datastore than assigned
- B. The administrator will have backups for the entire month
- C. The administrator has successfully cloned the VM 30 times
- D. The virtual machine's performance will decrease

Answer: ([SHOW ANSWER](#))

### NEW QUESTION: 132

Refer to the Exhibit. An administrator is adding an NFS datastore as shown in the Exhibit.

What is the purpose of the Servers to be added list?

- A. It contains the IP addresses used for Static Discovery of targets.
- B. It contains the IP addresses of the NFS Storage Server to provide multipathing capability.
- C. It contains the IP addresses of the ESXi hosts that mount the datastore.
- D. It contains the IP addresses used for Dynamic Discovery of targets.

**Answer:** ([SHOW ANSWER](#))

**NEW QUESTION: 133**

What is the effective vSphere licensing level during the 60 day evaluation period?

- A. vSphere Enterprise Plus
- B. vSphere Foundation Essentials Plus
- C. vSphere Enterprise
- D. vSphere Standard

**Answer:** ([SHOW ANSWER](#))

**NEW QUESTION: 134**

A company has decided to implement Virtual SAN within their vSphere 6.x environment.

The Virtual SAN cluster will be composed of three ESXi 6.x hosts that are on the Virtual SAN Ready Node list.

Each ESXi host includes:

Two SAS Controllers that support Passthrough Mode

▪

Four Solid State Drives (SSDs) 1TB in size each

▪

20 SAS Magnetic Disks (MDs) 1TB in size each

▪

The SSDs and MDs are evenly split between the two SAS controllers

▪

The company will pilot a Virtual SAN cluster utilizing VMware best practices while maximizing storage capacity. The Virtual SAN cluster will use Manual Mode.

Which two Disk Group configurations would meet the stated configuration requirements? (Choose two.)

- A. 2 disk groups with 1 SSD and 7 MDs each
- B. 4 disk groups with 1 SSD and 5 MDs each
- C. 2 disk groups with 2 SSDs and 7 MDs each
- D. 2 disk groups with 1 SSD and 10 MDs each

**Answer:** ([SHOW ANSWER](#))

**NEW QUESTION: 135**

Which vSphere 6 Enterprise Edition feature will allow an organization to ensure that critical multi-threaded applications have the maximum possible uptime?

- A. Fault Tolerance
- B. Distributed Resource Scheduler
- C. High Availability
- D. App HA

**Answer:** ([SHOW ANSWER](#))

**NEW QUESTION: 136**

What two utilities provide a VMware vSphere 6.x Administrator a detailed look at how ESXi uses resources in real time? (Choose two.)

- A. Esxtop
- B. Vim-cmd
- C. Resxtop
- D. Esxcli

**Answer: A,C (LEAVE A REPLY)**

Explanation/Reference:

Reference: [https://pubs.vmware.com/vsphere-51/index.jsp?topic=%](https://pubs.vmware.com/vsphere-51/index.jsp?topic=%2Fcom.vmware.vsphere.monitoring.doc%2FGUID-A31249BF-B5DC-455B-AFC7-7D0BBD6E37B6.html)

[2Fcom.vmware.vsphere.monitoring.doc%2FGUID-A31249BF-B5DC-455B-AFC7-7D0BBD6E37B6.html](https://pubs.vmware.com/vsphere-51/index.jsp?topic=%2Fcom.vmware.vsphere.monitoring.doc%2FGUID-A31249BF-B5DC-455B-AFC7-7D0BBD6E37B6.html)

**Valid 2V0-602 Dumps** shared by ExamDiscuss.com for Helping Passing 2V0-602 Exam!  
ExamDiscuss.com now offer the **newest 2V0-602 exam dumps**, the ExamDiscuss.com 2V0-602 exam **questions have been updated** and **answers have been corrected** get the **newest** ExamDiscuss.com 2V0-602 dumps with Test Engine here:

<https://www.examdisscuss.com/VMware/exam/2V0-602/premium/> (**385 Q&As Dumps, 35%OFF**

**Special Discount Code: freecram**)

#### **NEW QUESTION: 137**

What are two valid iSCSI discovery methods? (Choose two.)

- A. Assigned Discovery
- B. Automatic Discovery
- C. Static Discovery
- D. LUN Masking
- E. Dynamic Discovery

**Answer: (SHOW ANSWER)**

Explanation/Reference:

Reference <https://docs.vmware.com/en/VMware-vSphere/6.5/com.vmware.vsphere.storage.doc/GUID-66215AF3-2D81-4D1F-92D4-B9623FC1CB0E.html>

#### **NEW QUESTION: 138**

When you add an ESXi 6.x host to a new Cluster, which vSphere object owns the CPU and Memory resources of the hosts?

- A. vCenter Server
- B. Datacenter
- C. Host
- D. Cluster

**Answer: (SHOW ANSWER)**

#### **NEW QUESTION: 139**

A virtual machine has been renamed and an administrator is unable to find files with the new virtual machine name in the datastore.

What is the reason for this?

- A. The names of the files on the datastore have been corrupted.
- B. The names of the files on the datastore do not change.
- C. The virtual machine needs to be re-added to the inventory.
- D. The Distributed Resource Scheduler moved the virtual machine to another host.

Answer: ([SHOW ANSWER](#))

#### NEW QUESTION: 140

An administrator is configuring the Failover Order option on a vSphere Distributed Switch. Which two options should be used with IP-hash load balancing? (Choose two.)

- A. Override Failover Order
- B. Unused Uplinks
- C. Standby Uplinks
- D. Active Uplinks

Answer: ([SHOW ANSWER](#))

#### NEW QUESTION: 141

When is it possible to place a VMFS5 datastore in maintenance mode?

- A. When it is a member of Virtual SAN cluster
- B. When it is a member of a Virtual Volume
- C. When it is a member of a Storage DRS cluster
- D. When it is a member of a multi-extent datastore

Answer: ([SHOW ANSWER](#))

#### NEW QUESTION: 142

A vSphere administrator needs to backup a virtual machine that has a Microsoft SQL Server Database installed.

Which solution allows for an application quiesce to occur during backup?

- A. VMware vCenter Converter
- B. VMware vSphere Data Protection Advanced
- C. VMware vCenter Site Recovery Manager
- D. VMware vSphere Replication

Answer: ([SHOW ANSWER](#))

#### NEW QUESTION: 143

An administrator reports that the System Event log data is only available for 24 hours when reviewing the Hardware Status tab.

Which condition could be responsible for the loss of data?

- A. The statistical collection level was set to a value of 1.

- B. The boot disk of the host is corrupt.
- C. Syslog has been configured at the vCenter Server level.
- D. A Reset event log was executed.

**Answer: (SHOW ANSWER)**

#### **NEW QUESTION: 144**

A developer needs to create a multi-tier development stack for a home lab.  
Which vSphere product will support the architecture required for the least software cost?

- A. vSphere Essentials
- B. VMware Workstation
- C. VMware Player
- D. vSphere Hypervisor

**Answer: (SHOW ANSWER)**

#### **NEW QUESTION: 145**

A Long-Distance vMotion migration cannot complete.  
Which three situations could cause this? (Choose three.)

- A. The virtual machine is configured to use Virtual NVMe disks.
- B. The vMotion traffic to the destination host is on the default TCP/IP stack.
- C. The license currently in use for the two hosts in vSphere Enterprise Edition.
- D. The license currently in use for the two hosts is vSphere Enterprise Plus Edition.
- E. The round-trip time between the hosts is greater than 150 milliseconds.

**Answer: B,C,E (LEAVE A REPLY)**

#### **NEW QUESTION: 146**

A vSphere Administrator has an unresponsive ESXi 6.x host and only has access to the Direct Console User Interface. Which option would allow the Administrator to review live VMkernel logging? (Choose the best answer.)

- A. Alt + F8
- B. Alt + F7
- C. Alt + F11
- D. Alt + F12

**Answer: (SHOW ANSWER)**

Explanation/Reference:

Reference: <https://kb.vmware.com/s/article/2148363>

#### **NEW QUESTION: 147**

An administrator has recently installed a new ESXi 6.x Host, and during the configuration notices sporadic network problems. To check whether the issue occurred sometime during the configuration, the administrator would like to reset the system.

How can this be accomplished in the shortest amount of time?

- A. From the Direct Console User Interface, select Reset System Configuration.
- B. Run the ESXi installer again and reinstall the host.
- C. Select the Reset System Configuration option from the vSphere Client when connected directly to the host.
- D. Use a host profile to reset the configuration to a default state.

Answer: ([SHOW ANSWER](#))

#### NEW QUESTION: 148

What are the correct steps to migrate the storage of a virtual machine?

A:

Right-click the virtual machine and select **Migrate**  
Select **change storage only**  
Select the format for the virtual machine's disks  
Select the datastore to migrate to  
Select the destination network for all VM network adapters  
Click **Finish**

B:

Right-click the virtual machine and select **Migrate**  
Select **change compute resource only**  
Select the destination host  
Select the destination network for all VM network adapters  
Click **Finish**

C:

Right-click the virtual machine and select **Migrate**  
Select **change both compute resources and storage**  
Select the destination host  
Select the format for the virtual machine's disks  
Select the datastore to migrate to  
Select the destination network for all VM network adapters  
Click **Finish**

D:

Right-click the virtual machine and select **Migrate**  
Select **Migrate virtual machine to a specific datacenter**  
Select the destination datacenter  
Select the format for the virtual machine's disks  
Select the datastore to migrate to  
Select the destination network for all VM network adapters  
Click **Finish**

- A. Option A
- B. Option B
- C. Option C
- D. Option D

**Answer:** ([SHOW ANSWER](#))

Explanation/Reference:

Reference: [https://pubs.vmware.com/vsphere-51/index.jsp?topic=%](https://pubs.vmware.com/vsphere-51/index.jsp?topic=%2Fcom.vmware.vsphere.vcenterhost.doc%2FGUID-629454B1-DCB4-4018-BB17-FB053E2473C9.html)

[2Fcom.vmware.vsphere.vcenterhost.doc%2FGUID-629454B1-DCB4-4018-BB17-FB053E2473C9.html](https://pubs.vmware.com/vsphere-51/index.jsp?topic=%2Fcom.vmware.vsphere.vcenterhost.doc%2FGUID-629454B1-DCB4-4018-BB17-FB053E2473C9.html)

#### **NEW QUESTION: 149**

An administrator logs into the vSphere Web Client, but is unable to see any hosts and clusters. Which two options could fix the problem? (Choose two.)

- A. Verify that the vCenter Server system is registered with the same Platform Services Controller as the vSphere Web Client.
- B. Verify that the client web browser and vCenter Server are in the same broadcast domain.
- C. Log in to the vSphere Web Client as a user with permissions on the vCenter Server system.
- D. Log in to the vCenter Server as a user within the Active Directory domain.

**Answer:** ([SHOW ANSWER](#))

#### **NEW QUESTION: 150**

What is true about resource pools created on a Distributed Resource Scheduler (DRS) cluster?

- A. A root resource pool is created with the specified values.
- B. A root resource pool is automatically created using the aggregate total of all resources in the datacenter.
- C. A root resource pool is automatically created using the aggregate total of the ESXi host resources in the cluster.
- D. A root resource pool is not needed when creating resource pools on a DRS cluster.

**Answer:** ([SHOW ANSWER](#))

#### **NEW QUESTION: 151**

Refer to the Exhibit. An administrator logs into the vSphere Web Client and sees the warning shown in the Exhibit.

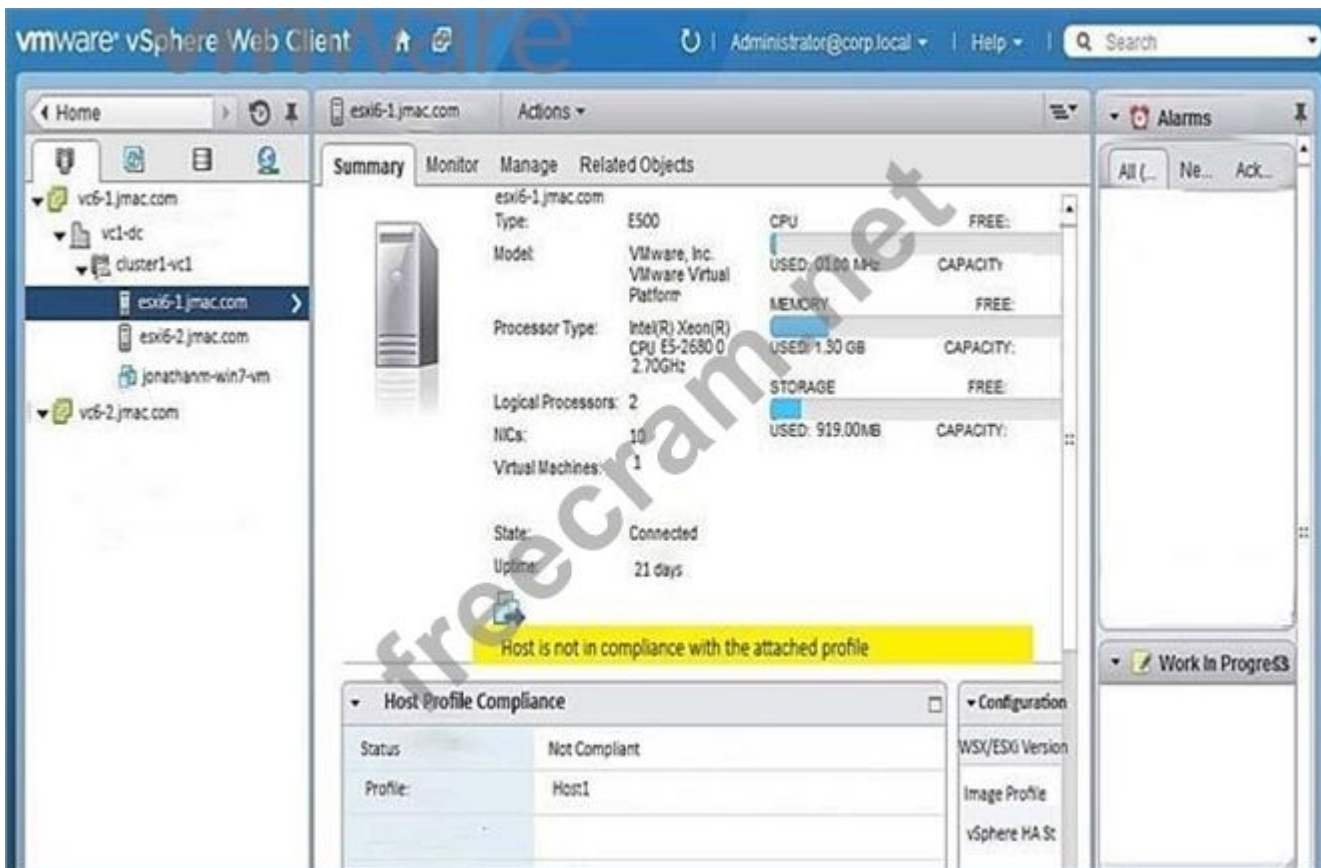

During a change control window, the warning was addressed.

What should be done to verify that the host is no longer showing the warning?

- A. Restart the host to get rid of the warning.
- B. Install VMware tools to clear the warning.
- C. Recheck the compliance of the host.
- D. Run a Remediate host operation.

**Answer: (SHOW ANSWER)**

**Valid 2V0-602 Dumps** shared by ExamDiscuss.com for Helping Passing 2V0-602 Exam! ExamDiscuss.com now offer the **newest 2V0-602 exam dumps**, the ExamDiscuss.com 2V0-602 exam **questions have been updated** and **answers have been corrected** get the **newest** ExamDiscuss.com 2V0-602 dumps with Test Engine here:

<https://www.examdiscuss.com/VMware/exam/2V0-602/premium/> (**385 Q&As Dumps, 35%OFF**

**Special Discount Code: freecram)**

### **NEW QUESTION: 152**

When adding a new VLAN to an existing virtual distributed switch, which three steps are necessary? (Choose three.)

- A. Specify the VLAN ID and VLAN type.

- B. Specify the number of physical uplinks from the vDS to the VLAN.
- C. Right click on the data center, select Distributed Switch, select New Distributed Switch.
- D. Right click the vDS and select Distributed Port Group, then select New Distributed Port Group.
- E. Provide a name for the Distributed Port Group.

**Answer:** ([SHOW ANSWER](#))

#### **NEW QUESTION: 153**

An administrator has just completed installing an ESXi 6.x host, but doesn't know what address has been configured.

Where is the ESXi host IP address configured?

- A. vSphere Web Client
- B. vSphere Client
- C. Direct Console User Interface
- D. RVC console

**Answer:** ([SHOW ANSWER](#))

#### **NEW QUESTION: 154**

A vSphere Administrator has been tasked with ensuring that 500 virtual desktops are unable to communicate with one another, but can communicate with required services.

Which two solutions does VMware recommend? (Choose two.)

- A. Port Filtering
- B. vSphere Host Firewall
- C. Private VLAN
- D. VMware NSX Distributed Firewall

**Answer:** C,D ([LEAVE A REPLY](#))

#### **NEW QUESTION: 155**

Which of the following options are configurable in a Resource Pool? (Choose two.)

- A. CPU Shares
- B. CPU affinity
- C. Memory Limit
- D. Startup/Shutdown order

**Answer:** ([SHOW ANSWER](#))

#### **NEW QUESTION: 156**

Which is the VDP appliance available storage configuration maximum?

- A. 2 TB
- B. 62 TB
- C. 8 TB
- D. 4 TB

**Answer:** ([SHOW ANSWER](#))

Explanation/Reference:

Reference: <https://blogs.vmware.com/vsphere/2012/08/setting-the-record-straight-on-vmware-vsphere-data-protection.html>

### NEW QUESTION: 157

Which three options are available when applying a Customization Specification to an existing virtual machine? (Choose three.)

- A. Modify a specification
- B. Select an existing specification
- C. Import a specification
- D. Create a specification from an existing specification
- E. Create a specification

**Answer: (SHOW ANSWER)**

Explanation/Reference:

Reference: [https://docs.vmware.com/en/VMware-vSphere/6.5/com.vmware.vsphere.vm\\_admin.doc/GUID-EB5F090E-723C-4470-B640-50B35D1EC016.html](https://docs.vmware.com/en/VMware-vSphere/6.5/com.vmware.vsphere.vm_admin.doc/GUID-EB5F090E-723C-4470-B640-50B35D1EC016.html)

### NEW QUESTION: 158

What are two ways to identify TCP/IP stack information? (Choose two.)

- A. Using the vSphere Client
- B. Using the vSphere Web Client
- C. Using esxcli network ip netstack
- D. Using esxcfg-netstack

**Answer: B,C (LEAVE A REPLY)**

### NEW QUESTION: 159

Refer to the Exhibit. An administrator has created the resource pool configuration shown in the Exhibit.

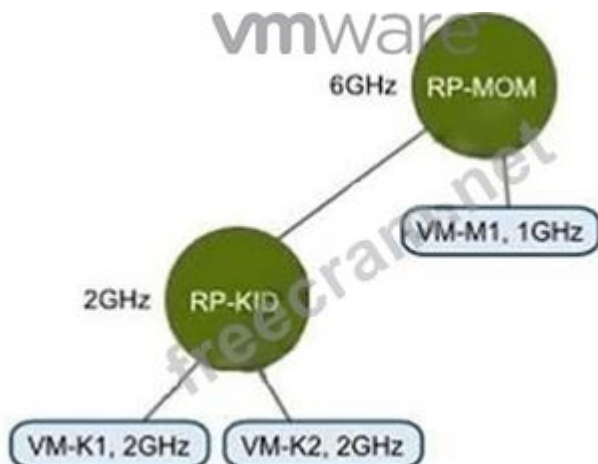

Based on the exhibit, which virtual machine(s) can be successfully powered on?

- A. VM-K1 only

- B. VM-K1, VM-K2, and VM-M1
- C. VM-K1 and VM-K2 only
- D. VM-M1 only

**Answer: (SHOW ANSWER)**

#### NEW QUESTION: 160

A vSphere Administrator must purge orphaned data in a vCenter Server database. Which option will let the Administrator accomplish this task?

- A. Enter the following command in the vCSA Shell: /opt/vmware/vpostgres/9.4/bin/psql -U postgres -d VCDB -c 'dropdb VCDB'
- B. Run the less postgresql.conf | grep autovacuum command from the /storage/db/vpostgres/ directory in the vCSA Shell
- C. Locate the cleanup\_orphaned\_data\_PostgresSQL.sql script in the vCSA ISO image, copy it to the vCSA filesystem and use the psql utility to run it
- D. Use the vCenter Server Appliance Migration Tool

**Answer: (SHOW ANSWER)**

#### NEW QUESTION: 161

Which two locations are supported for an ESXi installation script to reside on? (Choose two.)

- A. SCP Server
- B. FTP Server
- C. CIFS Server
- D. NFS Server

**Answer: B,D (LEAVE A REPLY)**

Explanation/Reference:

Reference: <https://docs.vmware.com/en/VMware-vSphere/6.0/com.vmware.vsphere.install.doc/GUID-870A07BC-F8B4-47AF-9476-D542BA53F1F5.html>

#### NEW QUESTION: 162

What three shares are available when configuring a Resource Pool? (Choose three.)

- A. Custom
- B. Low
- C. Maximum
- D. Normal
- E. None

**Answer: (SHOW ANSWER)**

Explanation/Reference:

Reference: [https://pubs.vmware.com/vsphere-50/index.jsp?topic=%2Fcom.vmware.wssdk.pg.doc\\_50%2FPG\\_Ch13\\_Resources.15.5.html](https://pubs.vmware.com/vsphere-50/index.jsp?topic=%2Fcom.vmware.wssdk.pg.doc_50%2FPG_Ch13_Resources.15.5.html)

#### NEW QUESTION: 163

What are the two minimum configurations of a disk group in a vSAN host? (Choose two.)

- A. 1 SSD drive for the caching tier and 1 or more HDDs for the capacity tier
- B. 2 or more SSD drives for the caching tier and 2 or more SSDs for the capacity tier
- C. 1 SSD drive for the caching tier and 1 or more SSDs for the capacity tier
- D. 2 or more SSD drives for the caching tier and 2 or more HDDs for the capacity tier

**Answer:** ([SHOW ANSWER](#))

**NEW QUESTION: 164**

What are two possible causes of Storage Distributed Resource Scheduler (SDRS) being disabled on one or more virtual machine disks in a datastore cluster? (Choose two.)

- A. The virtual machine swap file is on a shared datastore.
- B. The virtual machine is a template.
- C. The disk is a CD-ROM/ISO file.
- D. The virtual machine has vSphere Fault Tolerance disabled.

**Answer:** ([SHOW ANSWER](#))

**NEW QUESTION: 165**

Refer to the Exhibit. An administrator is installing Windows into a virtual machine. The DVD has been mounted on the Host and configured for the virtual machine as shown in the Exhibit.

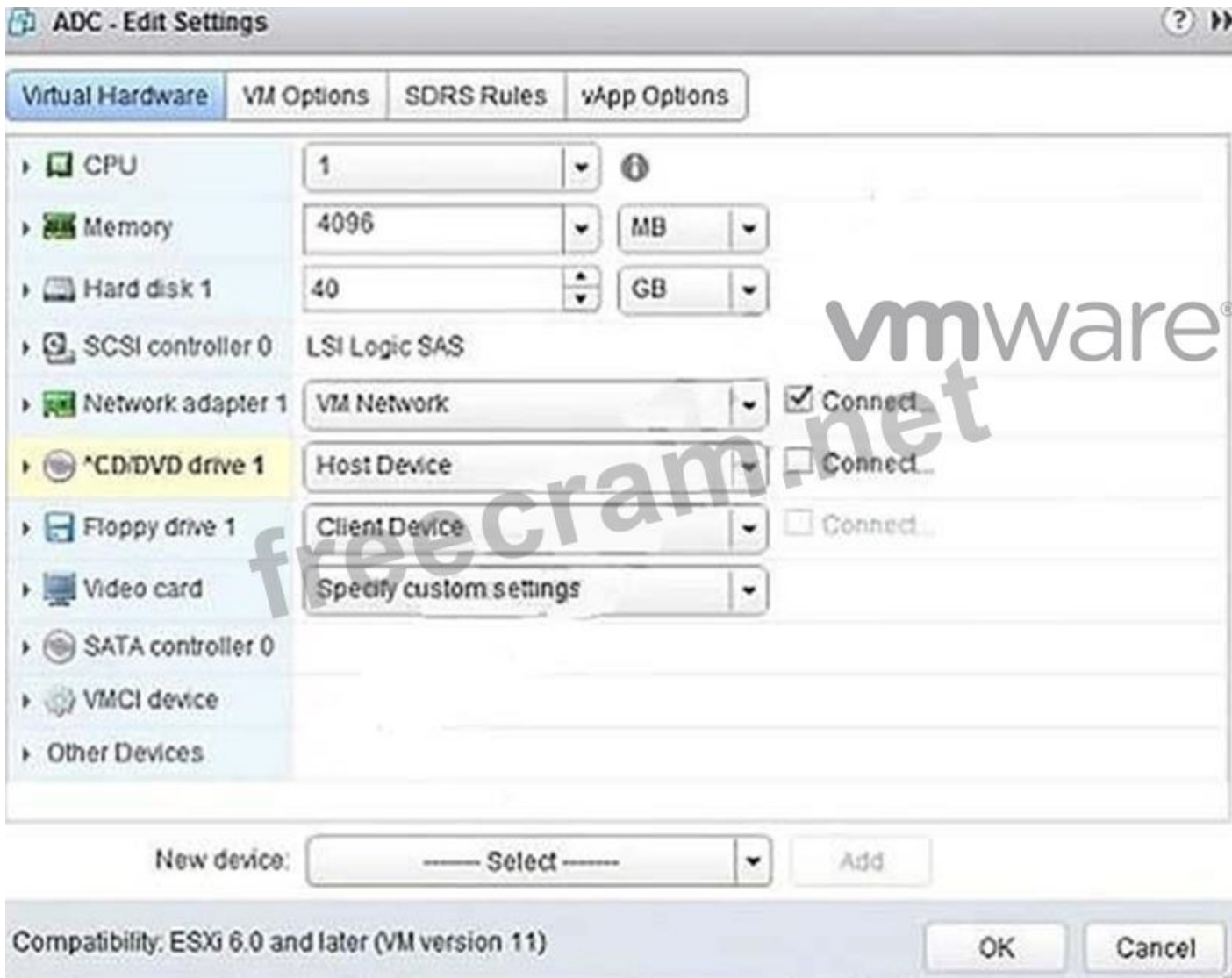

Based on the exhibit, when the virtual machine is booted, why would it attempt to search for a PXE server?

- A. The ISO is in the incorrect storage location.
- B. The CD/DVD device is not set to Client Device.
- C. The OS minimum requirements have not been met.
- D. The CD/DVD device is not connected.

**Answer:** ([SHOW ANSWER](#))

**NEW QUESTION: 166**

What is true about a virtual machine with (orphaned) appended to the display name?

- A. The virtual machine has been cloned and removed from vCenter Server's inventory.
- B. The template that the virtual machine was created from no longer exists.
- C. The virtual machine creator no longer wants the virtual machine and has marked it for deletion.
- D. The virtual machine exists in the vCenter Server database, but the ESXi hosts no longer recognize it.

**Answer:** ([SHOW ANSWER](#))

Explanation/Reference:

Reference: [https://pubs.vmware.com/vsphere-50/index.jsp?topic=%](https://pubs.vmware.com/vsphere-50/index.jsp?topic=%2Fcom.vmware.vsphere.troubleshooting.doc_50%2FGUID-BFD8C9BC-30FB-4A92-AFEC-)

[2Fcom.vmware.vsphere.troubleshooting.doc\\_50%2FGUID-BFD8C9BC-30FB-4A92-AFEC-](https://pubs.vmware.com/vsphere-50/index.jsp?topic=%2Fcom.vmware.vsphere.troubleshooting.doc_50%2FGUID-BFD8C9BC-30FB-4A92-AFEC-)

**Valid 2V0-602 Dumps** shared by ExamDiscuss.com for Helping Passing 2V0-602 Exam!  
ExamDiscuss.com now offer the **newest 2V0-602 exam dumps**, the ExamDiscuss.com 2V0-602 exam **questions have been updated** and **answers have been corrected** get the **newest** ExamDiscuss.com 2V0-602 dumps with Test Engine here:  
<https://www.examd Discuss.com/VMware/exam/2V0-602/premium/> (**385 Q&As Dumps, 35%OFF**  
**Special Discount Code: freecram**)

**NEW QUESTION: 167**

What two scenarios will prevent extending a VMDK that is attached to a powered on VM? (Choose two.)

- A. VMDK has snapshots present.
- B. VMDK is connected using LSI logic SAS controller.
- C. VMDK is connected using IDE controller.
- D. VMDK is running an unsupported Guest OS.

**Answer: (SHOW ANSWER)**

Explanation/Reference:

Reference: <https://kb.vmware.com/s/article/1004071>

**NEW QUESTION: 168**

An administrator attempts to install vCenter Single Sign-On Server. The installer returns an error message indicating that the installation failed. Prior to the installation, all setup prerequisites were met. The administrator has generated a vCenter Server Single Sign-On support bundle.

Which two files should the administrator analyze to determine the cause of the failure? (Choose two.)

- A. Server\utils\logs\imsTrace.log
- B. Server\utils\logs\install.txt
- C. %TEMP%\utils\logs\vminst.log
- D. %TEMP%\vminst.log

**Answer: (SHOW ANSWER)**

Explanation/Reference:

Explanation:

[http://kb.vmware.com/selfservice/microsites/search.do?](http://kb.vmware.com/selfservice/microsites/search.do?language=en_US&cmd=displayKC&externalId=2033880)

[language=en\\_US&cmd=displayKC&externalId=2033880](http://kb.vmware.com/selfservice/microsites/search.do?language=en_US&cmd=displayKC&externalId=2033880)

[https://www.vmware.com/support/ws5/doc/intro\\_techsup\\_ws.html](https://www.vmware.com/support/ws5/doc/intro_techsup_ws.html)

**NEW QUESTION: 169**

During a new vSphere Distributed Switch configuration, where does the Maximum Transmission Unit (MTU) value get modified?

- A. Portgroup Settings

- B. NIC Teaming Settings
- C. Switch Settings
- D. Uplink Settings

**Answer: C ([LEAVE A REPLY](#))**

#### **NEW QUESTION: 170**

An ESXi host has limited network connectivity.  
What three troubleshooting steps can a vSphere Administrator take? (Choose three.)

- A. Verify that all NICs are configured to support the promiscuous mode.
- B. Verify that portfast (or equivalent) is enabled on all the physical switch ports that the ESXi host is connected to.
- C. Verify that the speed and duplex of the network links are consistent.
- D. Use ESXCLI to verify that the virtual switch NIC teaming is properly set.
- E. Verify that all NICs connected to the same ToR switch are part of the same LAG.

**Answer: ([SHOW ANSWER](#))**

Explanation/Reference:

Reference: <https://kb.vmware.com/s/article/1004109>

#### **NEW QUESTION: 171**

Which two High Availability (HA) Cluster admission control policies can help avoid resource fragmentation?

(Choose two.)

- A. Use Virtual Machine Monitoring
- B. Define failover capacity by static number of hosts
- C. Use dedicated failover hosts
- D. Define failover capacity by reserving a percentage of the cluster resources

**Answer: ([SHOW ANSWER](#))**

#### **NEW QUESTION: 172**

A vSphere Administrator wants to migrate a virtual machine from a host with an AMD Opteron CPU to an intel Xeon CPU.

Which method should be used?

- A. Storage vMotion
- B. vMotion
- C. Cold Migration
- D. Hot Migration

**Answer: ([SHOW ANSWER](#))**

Explanation/Reference:

Reference: <https://kb.vmware.com/s/article/1005764#Does%20EVC%20allow%20AMD%20and%20Intel%20CPUs%20to%20be%20vMotion%20compatible>

**NEW QUESTION: 173**

You have just installed an ESXi 6.x Host. As part of your company security regulations, a security banner must be presented on the console of the host.

How can this action be accomplished?

- A. From vCenter Server, this setting is configured globally in the vCenter Server configuration.
- B. This is configured from the Direct Console User Interface configuration menu.
- C. Configure the Advanced Settings > Annotations screen of the ESXi host.
- D. It is not possible to configure a security banner for the ESXi host.

**Answer:** ([SHOW ANSWER](#))

**NEW QUESTION: 174**

Which vSphere 6 Standard Edition feature will allow an organization to ensure that critical multi-threaded applications have the maximum possible uptime?

- A. Fault Tolerance
- B. Distributed Resource Scheduler
- C. App HA
- D. High Availability

**Answer:** ([SHOW ANSWER](#))

**NEW QUESTION: 175**

What is the optimal configuration when building a virtual machine for a single-threaded Windows application?

- A. Tune single-threaded applications to take advantage of symmetric multi-processor resources.
- B. Deploy single-threaded applications on symmetric multi-processor virtual machines.
- C. Deploy single-threaded applications on uniprocessor virtual machines.
- D. Tune Single-threaded applications at the hypervisor level.

**Answer:** ([SHOW ANSWER](#))

**NEW QUESTION: 176**

An IT administrator working in a space agency has just installed some applications that are critical for a satellite launch mission.

The administrator wants the applications to work irrespective of any operating system failure.

Which vSphere 6.x feature should the administrator use?

- A. vSphere HA
- B. vSphere Replication
- C. vSphere Fault Tolerance
- D. vSphere Data Protection

**Answer:** ([SHOW ANSWER](#))

**NEW QUESTION: 177**

Refer to the Exhibit. A vSphere 6.x Standard Switch is configured with 4 virtual machine portgroups, as shown in the exhibit.

Which portgroup would be utilized by default when creating a new virtual machine?

- A. Access Network
- B. VM Network
- C. DMZ Network
- D. Virtual Machine Network

**Answer:** ([SHOW ANSWER](#))

#### **NEW QUESTION: 178**

An administrator enables High Availability (HA) on a Virtual SAN cluster. Which network is used for HA Network Heartbeat configuration?

- A. The Virtual SAN network.
- B. The Provisioning Traffic network.
- C. The vMotion network.
- D. The Management network.

**Answer:** ([SHOW ANSWER](#))

#### **NEW QUESTION: 179**

An administrator is migrating a virtual machine from a Test cluster to a Production cluster. The two environments do not have any shared storage. What is the easiest way to accomplish this task?

- A. Perform a regular vMotion.
- B. Perform a Virtual to Virtual migration.

C. Perform a backup and restore using VMware Data Protection.

D. Perform a Storage vMotion.

Answer: ([SHOW ANSWER](#))

#### NEW QUESTION: 180

What are two requirements needed to enable a 4 vCPU virtual machine with Fault Tolerance? (Choose two.)

A. vSphere Enterprise Plus license

B. 10 GbE uplink for FT logging network

C. vSphere Standard license

D. 1 GbE uplink for FT logging network

Answer: ([SHOW ANSWER](#))

Explanation/Reference:

Reference: <https://pubs.vmware.com/vsphere-60/index.jsp?topic=%2Fcom.vmware.vsphere.avail.doc%2FGUID-57929CF0-DA9B-407A-BF2E-E7B72708D825.html>

#### NEW QUESTION: 181

Which two configurable options apply to both virtual machine CPU and memory allocation? (Choose two.)

A. Resource Pool

B. Shares

C. Reserve All

D. Reservation

Answer: ([SHOW ANSWER](#))

**Valid 2V0-602 Dumps** shared by ExamDiscuss.com for Helping Passing 2V0-602 Exam!

ExamDiscuss.com now offer the **newest 2V0-602 exam dumps**, the ExamDiscuss.com 2V0-602 exam **questions have been updated** and **answers have been corrected** get the **newest** ExamDiscuss.com 2V0-602 dumps with Test Engine here:

<https://www.examdiscuss.com/VMware/exam/2V0-602/premium/> (**385 Q&As Dumps, 35%OFF**)

**Special Discount Code: freecram**)

#### NEW QUESTION: 182

Users of an application are reporting performance issues.

The following performance values are observed in the vSphere Web Client:

Host CPU utilization is 90%

Virtual Machine memory utilization is consistently greater than 90%

CPU Ready values are higher than 20%

What could be the cause of the application performance issue?

- A. The host is lacking the memory resources required to meet the demand.
- B. The virtual machine is lacking the CPU resources required to meet the demand.
- C. The virtual machine is lacking the memory resources required to meet the demand.
- D. The host is lacking the CPU resources required to meet the demand.

**Answer: D ([LEAVE A REPLY](#))**

#### **NEW QUESTION: 183**

An administrator is evaluating whether to deploy vCenter Server on a Windows server or on a vCenter Server appliance. The administrator has the following requirements:

- A web browser will be utilized to manage the vSphere environment.
- 16 ESXi hosts will be deployed.
- Licenses must be shared with a vCenter Server at another site.
- An external Oracle 10g database server will be used to host the vCenter Server database.

Why will the administrator need to deploy vCenter Server on a Windows server?

- A. Management of more than 5 hosts is a requirement for the solution.
- B. Oracle 10g is a requirement for the solution.
- C. The vSphere web client is a requirement for the solution.
- D. Linked Mode is a requirement for the solution.

**Answer: D ([LEAVE A REPLY](#))**

#### **NEW QUESTION: 184**

Which two NFS Protocol versions does vSphere 6 support? (Choose two.)

- A. Version 3.1
- B. Version 4
- C. Version 4.1
- D. Version 3

**Answer: ([SHOW ANSWER](#))**

#### **NEW QUESTION: 185**

What field or option is required when creating a VM snapshot? (Choose the best answer.)

- A. Snapshot description
- B. Quiesce guest file system
- C. Snapshot the virtual machine's memory
- D. Snapshot name

**Answer: ([SHOW ANSWER](#))**

Explanation/Reference:

Reference: [https://pubs.vmware.com/vsphere-51/index.jsp?topic=%](https://pubs.vmware.com/vsphere-51/index.jsp?topic=%2Fcom.vmware.vsphere.vm_admin.doc%2FGUID-878C36BA-6922-4269-8803-7FC419B947B7.html)

[2Fcom.vmware.vsphere.vm\\_admin.doc%2FGUID-878C36BA-6922-4269-8803-7FC419B947B7.html](https://pubs.vmware.com/vsphere-51/index.jsp?topic=%2Fcom.vmware.vsphere.vm_admin.doc%2FGUID-878C36BA-6922-4269-8803-7FC419B947B7.html)

#### **NEW QUESTION: 186**

A vSphere Administrator recently introduced a new shared storage solution for the ESXi hosts. Despite good device specifications, this new storage solution is not performing well.

What are two VMware-recommended troubleshooting steps for fixing this? (Choose two.)

- A. Verify that the drivers and firmware are at the recommended versions.
- B. Check the VMware Hardware Compatibility List.
- C. Restart the Platform Services Controller.
- D. Restart the vCenter Server.
- E. Verify that vCenter Server is running the latest patched version.

**Answer:** ([SHOW ANSWER](#))

#### **NEW QUESTION: 187**

Which vSphere 6.x feature will allow an organization to utilize native snapshots?

- A. Virtual SAN
- B. VMFS3
- C. Virtual Volumes
- D. VMFS5

**Answer:** ([SHOW ANSWER](#))

#### **NEW QUESTION: 188**

An administrator needs to monitor traffic on vSwitches in a vSphere 6.x environment.

Which option, if configured, would accomplish this task?

- A. Promiscuous Mode
- B. MAC Address Changes
- C. Notify Switches
- D. Forged Transmits

**Answer:** ([SHOW ANSWER](#))

#### **NEW QUESTION: 189**

Which is a valid requirement for deploying the vCenter Server Appliance 6.x to a DRS cluster?

- A. One ESXi host in the cluster must not be in maintenance mode or lockdown mode.
- B. At least one host in the cluster must not be in maintenance mode or lockdown mode.
- C. One ESXi host in the cluster must not be in lockdown mode.
- D. All ESXi hosts in the cluster must not be in maintenance mode.

**Answer:** ([SHOW ANSWER](#))

Explanation/Reference:

Reference: <https://docs.vmware.com/en/VMware-vSphere/6.0/com.vmware.vsphere.install.doc/GUID-E278E0F2-8983-4246-9903-50C4022F1273.html>

#### **NEW QUESTION: 190**

Which two options are requirements to perform a migration between vCenter Server instances? (Choose two.)

FreeExam.net

- A. The vCenter Server servers must be time-synchronized.
- B. The ESXi hosts must be version 5.5 or later.
- C. The vCenter Servers must be version 6.0 or later.
- D. The vCenter Server must be in the same single Sign-On domain.
- E. The ESXi hosts must have vSphere Standard, Advanced, or Enterprise Plus licensing.

**Answer:** ([SHOW ANSWER](#))

Explanation/Reference:

Reference:

<https://pubs.vmware.com/vsphere-60/index.jsp#com.vmware.vsphere.vcenterhost.doc/GUID-DAD0C40A-7F66-44CF-B6E8-43A0153ABE81.html>

### **NEW QUESTION: 191**

An administrator has been tasked with enabling High Availability (HA) on a cluster in a vSphere 6.x environment with default settings. The cluster configures properly and there are no errors.

The next day when powering on a virtual machine, an error is presented:

Not Enough Failover Resources

Which three scenarios are likely causes of this error message? (Choose three.)

- A. The default VM Monitoring Sensitivity is set too high.
- B. The default slot size in the cluster is set too high.
- C. A host is in maintenance mode for a replacement of a failed Hard Drive.
- D. There are virtual machines with large CPU reservations.
- E. There are not enough datastore heartbeat datastores configured by default.

**Answer:** ([SHOW ANSWER](#))

### **NEW QUESTION: 192**

To comply with security requirements, an administrator with a vCenter Server Appliance needs to force logoff of the vSphere web client after 10 minutes of inactivity.

What should the administrator do to meet the requirement?

- A. Edit: /opt/vmware/vsphere-client/webclient.properties, modify session.timeout=10
- B. Edit: /opt/vmware/vsphere-client/webclient.properties, modify session.timeout=600
- C. Edit: /var/lib/vmware/vsphere-client/webclient.properties modify session.timeout=600
- D. Edit: /var/lib/vmware/vsphere-client/webclient.properties, modify session.timeout=10

**Answer:** ([SHOW ANSWER](#))

### **NEW QUESTION: 193**

What are two possible Startup Actions available to VMs within a vApp? (Choose two.)

- A. Power On
- B. Power Off
- C. None
- D. Guest Shutdown

**Answer:** ([SHOW ANSWER](#))

**NEW QUESTION: 194**

Which two actions are required when enabling vFlash Read Cache for a virtual machine's virtual disk? (Choose two.)

- A. The Device backing and the block size must be configured.
- B. A Flash Resource Pool for Cache size reservation must be entered.
- C. The Enable virtual flash host swap cache check box must be selected.
- D. A value in the Virtual Flash Read Cache text box must be entered.

Answer: ([SHOW ANSWER](#))

**NEW QUESTION: 195**

Which two badges are major badges in vRealize Operations? (Choose two.)

- A. Risk
- B. Efficiency
- C. Workload
- D. Faults

Answer: ([SHOW ANSWER](#))

**NEW QUESTION: 196**

An administrator is attempting to power on a virtual machine, but is unable to do so. Which two reasons are probable causes of the failure? (Choose two.)

- A. Virtual machine has Hyper-Threading enabled.
- B. One of the virtual machine VMDK files is locked.
- C. Storage access to the virtual machine swap file has been lost.
- D. Virtual machine is running CentOS 7.0 64-bit.

Answer: ([SHOW ANSWER](#))

**Valid 2V0-602 Dumps** shared by ExamDiscuss.com for Helping Passing 2V0-602 Exam!

ExamDiscuss.com now offer the **newest 2V0-602 exam dumps**, the ExamDiscuss.com 2V0-602 exam **questions have been updated** and **answers have been corrected** get the **newest** ExamDiscuss.com 2V0-602 dumps with Test Engine here:

<https://www.examdumps.com/VMware/exam/2V0-602/premium/> (385 Q&As Dumps, **35%OFF**

**Special Discount Code: freecram**)

**NEW QUESTION: 197**

What is a requirement when enabling a Virtual SAN cluster in an existing High Availability (HA) and Distributed Resource Scheduler (DRS) Cluster?

- A. Disable HA before enabling Virtual SAN
- B. Enable Storage DRS before enabling Virtual SAN

C. Disable DRS and HA before enabling Virtual SAN

D. Enable DRS before enabling Virtual SAN

**Answer:** ([SHOW ANSWER](#))

**NEW QUESTION: 198**

What is the maximum supporter number of vCPU per VM in VMware vSphere 6.5?

A. 256

B. 128

C. 32

D. 64

**Answer:** ([SHOW ANSWER](#))

Explanation/Reference:

Reference: <https://www.vmware.com/pdf/vsphere6/r65/vsphere-65-configuration-maximums.pdf>

**NEW QUESTION: 199**

Which three VLAN Tagging modes are available in vSphere 6.x? (Choose three.)

A. Private VLAN Tagging

B. Virtual Guest Tagging

C. External Switch Tagging

D. VXLAN Tagging

E. Virtual Switch Tagging

**Answer:** ([SHOW ANSWER](#))

**NEW QUESTION: 200**

Refer to the Exhibit.

An administrator has been given requirements to configure vMotion for a new virtual machine. The configuration should:

Provide Network Redundancy

Use VLAN 550

Be secured against anyone trying to spoof communication

The vSwitch1 configuration is shown in the Exhibit.

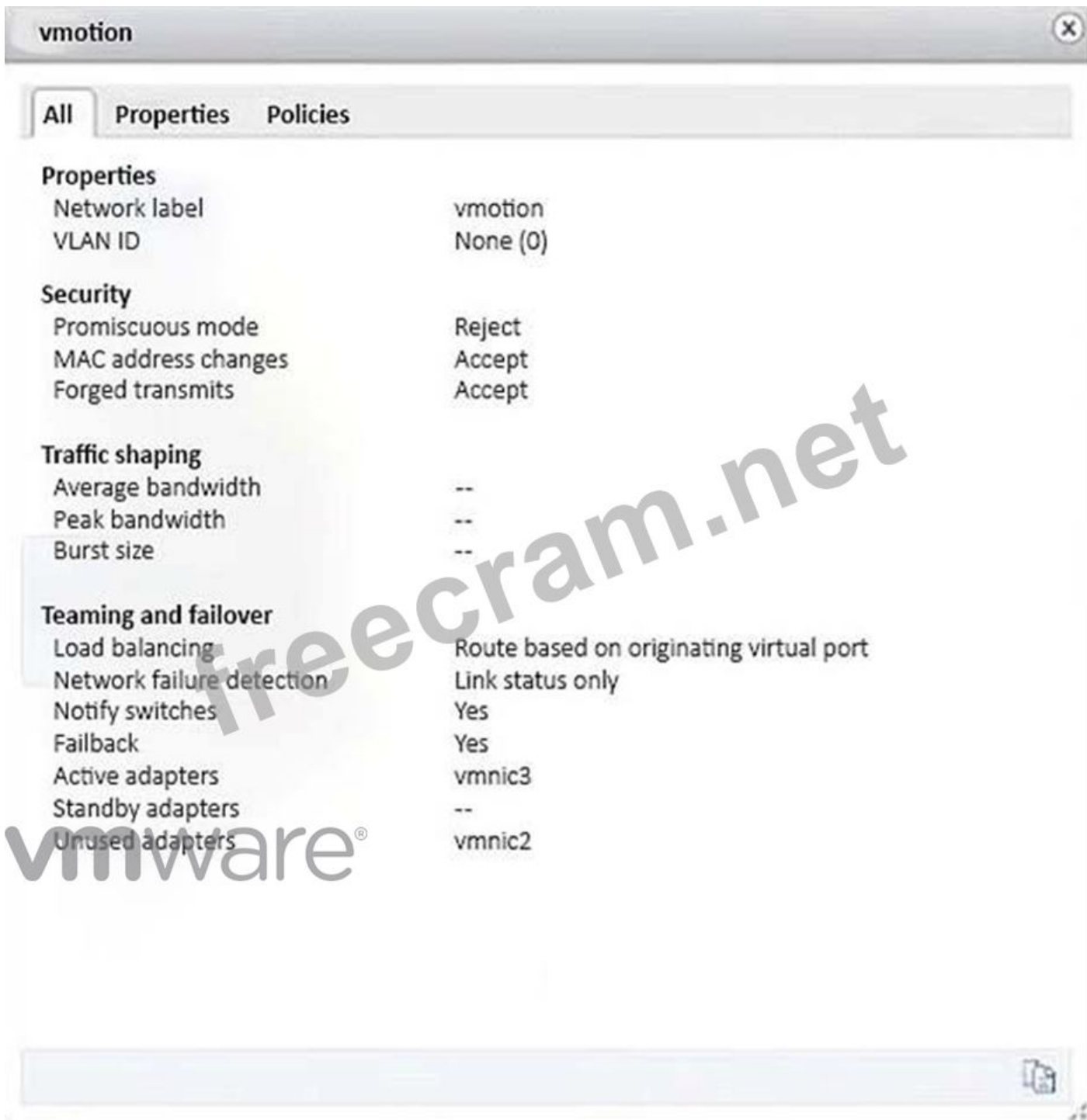

Which three changes should be made to meet the stated requirements? (Choose three.)

- A. The Traffic Shaping configuration must be altered.
- B. The default values for MAC Address Changes and Forged Transmits must be altered.
- C. The Load Balancing Policy must be set appropriately.
- D. The teaming and failover adapters must be set appropriately.
- E. The VLAN ID must be set appropriately.

**Answer:** ([SHOW ANSWER](#))

**NEW QUESTION: 201**

A VM has the following configuration:

2 vCPU

- 
- 4 GB RAM
- 
- HDD1 10 GB
- 
- HDD2 20 GB
- 

A vSphere Administrator creates a snapshot of a powered off VM.

What is the maximum size of all of the snapshots that can be consumed on the datastore?

- A. 30 GB
- B. 50% of the datastore
- C. 34 GB
- D. 100% of the datastore minus 512 bytes

**Answer:** ([SHOW ANSWER](#))

### **NEW QUESTION: 202**

An administrator is attempting to remove an ESXi 6.x host from a vSphere Distributed Switch (vDS).

When the administrator attempts to remove the host, the following error is observed:

The resource '16' is still in use.

What three steps are needed to successfully remove the host from the switch? (Choose three.)

- A. Migrate or delete any vmkernel or virtual machine adapters associated with the switch.
- B. Select Manage Ports on the vDS for the host.
- C. Remove all network cards from the switch before trying to remove the host.
- D. Locate all ports currently in use on the vDS for the host.
- E. Create a standard switch for everything to be automatically be migrated to.

**Answer:** ([SHOW ANSWER](#))

### **NEW QUESTION: 203**

ESXi 6.x can be installed upon which three supported hardware configurations? (Choose three.)

- A. Local disk connected through Serial ATA (SATA)
- B. Intel NX/XD disabled for the CPU in the system BIOS
- C. 1 GbE network adapter
- D. 2 GB of physical RAM
- E. Intel NX/XD enabled for the CPU in the system BIOS

**Answer:** ([SHOW ANSWER](#))

Explanation/Reference:

Reference: <https://docs.vmware.com/en/VMware-vSphere/6.0/com.vmware.vsphere.install.doc/GUID-DEB8086A-306B-4239-BF76-E354679202FC.html>

### **NEW QUESTION: 204**

A VMware vSphere 6.x Administrator is looking at the following output from esxtop on an ESXi host:

2:24:33pm up 35 days 14:16, 819 worlds, 11 VMs, 28 vCPUs; CPU load average: 0.07, 0.07, 0.07

ADAPTR PATH	NPTH	CMDS/s	READS/s	WRITES/s	MBREADS/s	MBWRTN/s	DAVG/cmd	KAVG/cmd	GAVG/cmd	QAVG/cmd
vmhba0 -	0	0.00	0.00	0.00	0.00	0.00	0.00	0.00	0.00	0.00
vmhba1 -	0	0.00	0.00	0.00	0.00	0.00	0.00	0.00	0.00	0.00
vmhba2 -	1	0.19	0.00	0.19	0.00	0.00	22.73	0.03	22.73	0.00
vmhba3 -	0	0.00	0.00	0.00	0.00	0.00	0.00	0.00	0.00	0.00
vmhba32 -	1	0.00	0.00	0.00	0.00	0.00	0.00	0.00	0.00	0.00
vmhba33 -	0	0.00	0.00	0.00	0.00	0.00	0.00	0.00	0.00	0.00
vmhba34 -	0	0.00	0.00	0.00	0.00	0.00	0.00	0.00	0.00	0.00
vmhba35 -	0	0.00	0.00	0.00	0.00	0.00	0.00	0.00	0.00	0.00
vmhba36 -	0	0.00	0.00	0.00	0.00	0.00	0.00	0.00	0.00	0.00
vmhba37 -	0	0.00	0.00	0.00	0.00	0.00	0.00	0.00	0.00	0.00
vmhba38 -	0	0.00	0.00	0.00	0.00	0.00	0.00	0.00	0.00	0.00
vmhba39 -	0	0.00	0.00	0.00	0.00	0.00	0.00	0.00	0.00	0.00
vmhba4 -	0	0.00	0.00	0.00	0.00	0.00	0.00	0.00	0.00	0.00
vmhba40 -	0	0.00	0.00	0.00	0.00	0.00	0.00	0.00	0.00	0.00
vmhba41 -	0	0.00	0.00	0.00	0.00	0.00	0.00	0.00	0.00	0.00

What does DAVG/cmd represent?

- A. Average guest operating system latency per command in milliseconds.
- B. Average queue latency per command in milliseconds
- C. Average device latency per command in milliseconds
- D. Average ESXi VMkernel latency per command in milliseconds

Answer: [\(SHOW ANSWER\)](#)

**NEW QUESTION: 205**

VMware vSphere 6.x provides which three capabilities? (Choose three.)

- A. Data center extension
- B. Manage virtual machines with simple and intuitive tools
- C. Perform live workload migrations
- D. Zero data center clonw time
- E. Predictive analytics

Answer: [\(SHOW ANSWER\)](#)

**NEW QUESTION: 206**

A VMware vSphere 6.x Administrator sees the following output in esxtop:

2:32:21pm up 35 days 14:26, 819 worlds, 11 VMs, 28 vCPUs; CPU load average: 0.07, 0.07, 0.07

PCPU USED(%): 3.3 10 2.9 0.6 5.9 10.0 4.5 1.5 9.7 1.0 3.9 64 1.1 1.1 1.0 3.6 0.5 0.9 1.0 2.2 0.5 0.4 0.9 0.2 AVG: 5.5

PCPU UTIL(%): 5.1 10 5.0 1.3 7.8 12 5.8 2.8 11 2.1 4.2 52 2.1 2.4 1.6 4.2 0.8 1.6 2.1 3.5 1.1 0.5 1.8 0.5 AVG: 5.9

CORE UTIL(%) 15 6.2 19 8.2 12 55 4.1 5.7 2.5 5.3 1.8 2.0 AVG: 11

ID	GID	NAME	NWLD	%USED	%RUN	%SYS	%WAIT	%VMWAIT	%RDY	%IDLE	%OVRLP	%CSTP	%MLMTD	%SWPWT
56232	56232	atxlab-puppet-m	7	65.67	54.17	0.09	638.66	0.74	0.11	143.55	0.04	0.00	0.00	0.00
21740	21740	NSX_Controller_	9	32.60	35.59	0.44	854.78	0.00	0.19	361.17	0.05	0.00	0.00	0.00
334303	334303	ausmgtvrops01	9	6.41	9.17	0.16	881.58	0.34	0.19	188.87	0.03	0.00	0.00	0.00
49196	49196	ausmgtvrl01	9	5.11	8.25	0.14	884.27	0.38	0.24	189.86	0.03	0.00	0.00	0.00
77058332	77058332	esxtop.10128716	1	3.72	3.54	0.01	95.46	-	0.00	0.00	0.01	0.00	0.00	0.00
6400419	6400419	ausmgtvrops04	9	3.22	4.55	0.05	886.11	0.20	0.18	193.32	0.01	0.00	0.00	0.00
7833	7833	hostd.34322	31	2.32	2.28	0.00	3066.36	-	0.05	0.00	0.00	0.00	0.00	0.00

What does the %RDY column represent?

- A. CPU Cycle Wait Percentage
- B. CPU Utilization
- C. CPU Ready
- D. Idle CPU Percentage

**Answer:** ([SHOW ANSWER](#))

Explanation/Reference:

Reference: <http://www.simongreaves.co.uk/esxtop-guide/>

### NEW QUESTION: 207

An administrator is only able to see the Health Badge when using the vRealize Operations user interface.

What is the likely cause of this behavior?

- A. The vRealize Operations Standard License is in use.
- B. The vRealize Operations Foundation License is in use.
- C. The vmware-sps service failed to start.
- D. The vmware-rbd-watchdog service failed to start.

**Answer:** ([SHOW ANSWER](#))

### NEW QUESTION: 208

Which three actions are available in Troubleshooting Mode in the ESXi Direct Console User Interface (DCUI)? (Choose three.)

- A. Enable ESXi Shell.
- B. Restart Management Network.
- C. Modify DCUI idle timeout.
- D. Modify SSH timeout.
- E. Modify Password.

**Answer:** ([SHOW ANSWER](#))

### NEW QUESTION: 209

Refer to the Exhibit. A 4 GB Memory virtual machine is experiencing extended memory issues, as shown in the Exhibit.

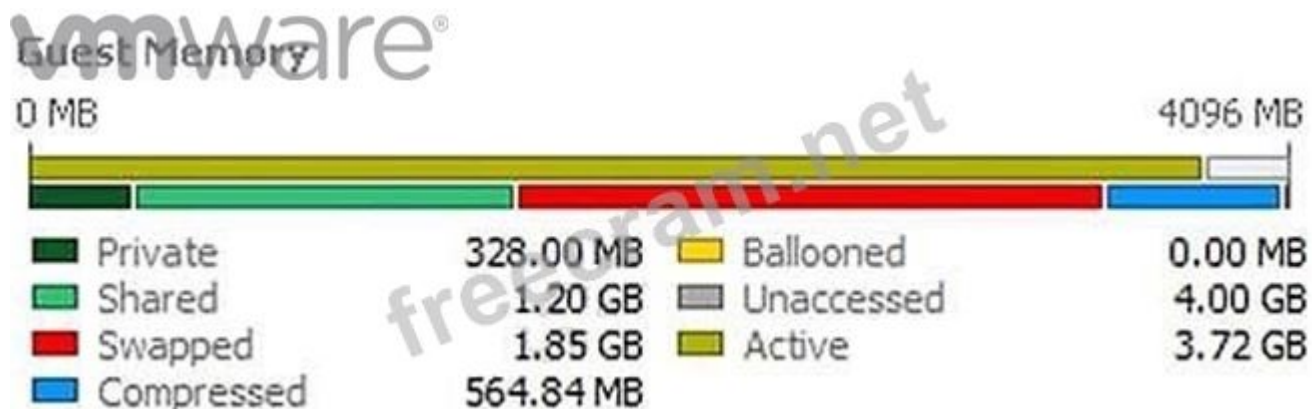

What potential issues could be attributed to this memory pressure?

- A. A limit has been imposed on the Virtual CPU of the virtual machine.
- B. A limit is imposed on the virtual memory of this virtual machine.
- C. Storage IO control has been enabled for the virtual machine causing the swapped memory.
- D. The Balloon driver has been uninstalled.

**Answer:** ([SHOW ANSWER](#))

#### NEW QUESTION: 210

An administrator is monitoring a High Availability (HA) and Distributed Resource Scheduler (DRS) enabled cluster and has noticed that virtual machines in the cluster are being migrated without user intervention.

Why is this happening?

- A. The Power Management feature is configured.
- B. The Automation level is set to Automatic.
- C. The DPM Threshold is set to Aggressive.
- D. The DRS Automation level is set to Fully Automated.

**Answer:** D ([LEAVE A REPLY](#))

#### NEW QUESTION: 211

A physical Windows 2008 R2 Server is converted to a virtual machine using VMware vCenter Converter. Upon completion of the conversion and subsequent power on operation, the virtual machine fails to boot and the message below is observed in the Console of the virtual machine:

STOP 0x0000007B INACCESSIBLE\_BOOT\_DEVICE

Which two potential issues may be causing this boot failure? (Choose two.)

- A. Incompatible software drivers were migrated into the virtual machine from the source machine.
- B. A snapshot was taken immediately after the conversion completed.
- C. The vmdk file backing the virtual machine was thick provisioned.
- D. An incorrect SCSI controller was selected during conversion.

**Answer:** ([SHOW ANSWER](#))

**Valid 2V0-602 Dumps** shared by ExamDiscuss.com for Helping Passing 2V0-602 Exam!  
ExamDiscuss.com now offer the **newest 2V0-602 exam dumps**, the ExamDiscuss.com 2V0-602 exam **questions have been updated** and **answers have been corrected** get the **newest** ExamDiscuss.com 2V0-602 dumps with Test Engine here:

<https://www.examdiscuss.com/VMware/exam/2V0-602/premium/> (**385 Q&As Dumps, 35%OFF**)

**Special Discount Code: freecram**)

#### NEW QUESTION: 212

An administrator deploys vCenter Server using the embedded Platform Services Controller.

After testing the deployment for a couple of months, it is determined that the environment would be better served with an external Platform Services Controller.

What should the administrator do to meet this new requirement?

- A. Deploy a fresh instance of vCenter Server with an external Platform Services Controller.
- B. Migrate the embedded Platform Services Controller to an external Platform Services Controller.
- C. Perform a fresh install of an external Platform Services Controller.
- D. Upgrade the embedded Platform Services Controller to an external Platform Services Controller.

**Answer:** ([SHOW ANSWER](#))

#### **NEW QUESTION: 213**

A Fault Tolerance (FT) virtual machine with four vCPUs is experiencing high latency when performing ICMP and Application tests.

What are three potential causes that may be attributing to this latency? (Choose three.)

- A. The FT network has been configured with Network I/O Control.
- B. The FT network has insufficient bandwidth and is running on a 1GB Link.
- C. The FT virtual machine is running on poor performing network-based storage.
- D. The FT network is on a particularly high latency link.
- E. The FT virtual machine is running an e1000 network adapter.

**Answer:** ([SHOW ANSWER](#))

#### **NEW QUESTION: 214**

You want to deploy a vApp and dynamically assign IP addresses without a DHCP server on the network.

Which action would you take to accomplish this task?

- A. Enable IP pools.
- B. Configure a local DHCP server in the vApp.
- C. Enable NAT on the vApp router.
- D. Configure the guest OS for workgroup and WINS.

**Answer:** ([SHOW ANSWER](#))

#### **NEW QUESTION: 215**

Which three features can be configured during the initial creation of a cluster? (Choose three.)

- A. EVC
- B. vSAN
- C. Proactive HA
- D. DRS

**Answer:** ([SHOW ANSWER](#))

#### **NEW QUESTION: 216**

Which two actions are prerequisites to adding ESXi 6.x hosts to a vSphere Distributed Switch? (Choose two.)

- A. Verify that the Distributed Port Group have active uplinks configured in its teaming and failover policy.

- B. Verify that the Distributed Switch has been configured with a Network Profile.
- C. Verify that Network I/O control for Management Traffic is configured for the highest share value.
- D. Verify that there is at least one Distributed Port Group on the Distributed Switch.

**Answer:** ([SHOW ANSWER](#))

**NEW QUESTION: 217**

Which type of network traffic is used for vSphere High Availability (HA) by default?

- A. VM Network traffic
- B. Management network traffic
- C. vMotion network traffic
- D. iSCSI Port Binding network traffic

**Answer:** ([SHOW ANSWER](#))

Explanation/Reference:

Reference: <https://docs.vmware.com/en/VMware->

[vSphere/5.5/com.vmware.vsphere.networking.doc/GUID- D4191320-209E-4CB5-A709-C8741E713348.html](https://docs.vmware.com/en/VMware-vSphere/5.5/com.vmware.vsphere.networking.doc/GUID-D4191320-209E-4CB5-A709-C8741E713348.html)

**NEW QUESTION: 218**

An administrator creates an ESXi cluster using vSphere Auto Deploy. The ESXi hosts are configured to get a management IP address from a DHCP server. The administrator needs to troubleshoot the management network on one of the hosts. Which DCUI option should the administrator use to renew the DHCP lease?

- A. Test Management Network
- B. Restore Network Settings
- C. Configure Management Network
- D. Restart Management Network

**Answer:** ([SHOW ANSWER](#))

**NEW QUESTION: 219**

Refer to the Exhibit. An administrator has configured a host profile so that ESXi 6.x hosts will point to the corporate NTP server for time synchronization. The NTP server is located at 10.0.30.213, but time has not been synchronized properly across the ESXi hosts.

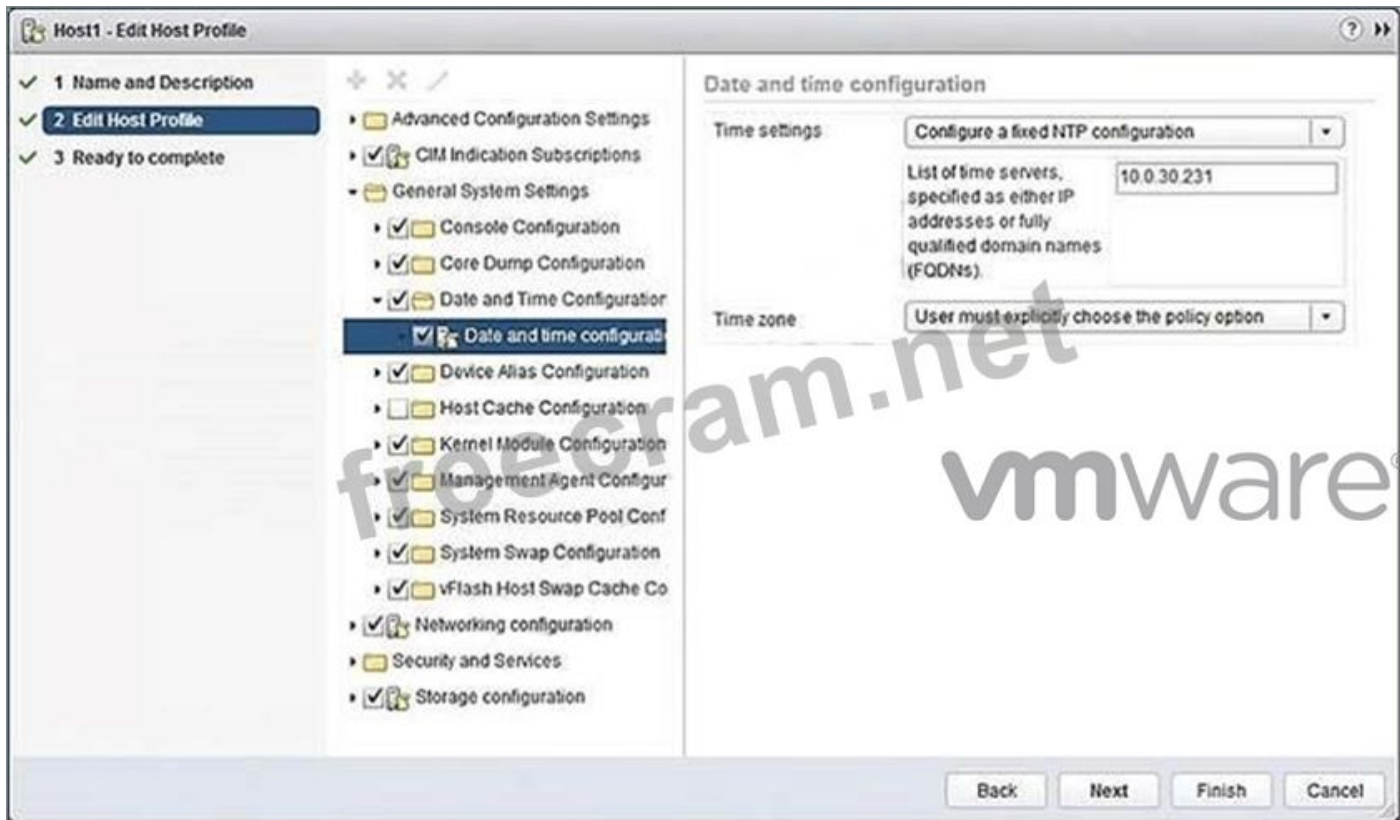

The administrator reviews Host Profile settings as shown in the Exhibit.

Which two steps are required to resolve the issue? (Choose two.)

- A. Remediate the host based on the updated host profile.
- B. Change the NTP server to the FQDN as IP Addresses are not supported.
- C. Check the host for host profile compliance.
- D. Correct the NTP server IP address.

**Answer: A,D (LEAVE A REPLY)**

#### NEW QUESTION: 220

What three types of widgets can be added to a vRealize Log Insight Custom Dashboard? (Choose three.)

- A. badge widget
- B. event trends widget
- C. query list widget
- D. heatmap widget
- E. chart widget

**Answer: (SHOW ANSWER)**

Explanation/Reference:

Reference <https://docs.vmware.com/en/vRealize-Log-Insight/4.3/com.vmware.log-insight.user.doc/GUID-ACF41E9A-4DC4-4071-AE45-FA296525D64C.html>

#### NEW QUESTION: 221

An administrator is installing a new network card in an ESXi 6.x host that is part of a vSphere cluster.

When the host is placed into maintenance mode, the vSphere Web Client displays the progress bar at 2% for over 30 minutes.

Which two are likely reasons for this occurrence? (Choose two.)

- A. VMware High Availability is in the process of reconfiguring the cluster.
- B. Each virtual machine on the ESXi host must be reconfigured to recognize the new adapter.
- C. There is a large number of virtual machines that must be migrated from the host.
- D. Maintenance mode is unable to migrate all virtual machines from the host.

**Answer:** ([SHOW ANSWER](#))

#### **NEW QUESTION: 222**

An administrator must determine an appropriate backup solution, given these conditions:

- 50 of the virtual machines are in a resource pool named Finance.
- 50 of the virtual machines are in a resource pool named QA.

Which solution allows an administrator the ability to backup 100 virtual machines?

- A. Use the VMware Consolidated Backup (vcb) tool on the ESXi Host to backup the virtual machines.
- B. Use the VMware Data Recovery (VDR) Appliance on the vCenter Server to backup the virtual machines.
- C. Use Snapshot Manager on the vCenter Server to backup the virtual machines.
- D. Use the VMware Data Protection (VDP) Appliance on one of the ESXi Hosts to backup the virtual machines.

**Answer:** ([SHOW ANSWER](#))

#### **NEW QUESTION: 223**

Which two networking connection types can be configured on a virtual switch? (Choose two.)

- A. Virtual machine portgroups
- B. Web services over the Management Network
- C. VMkernel services (such as NFS, iSCSI, or vMotion) to the physical network
- D. NFS and FCoE storage services

**Answer:** A,C ([LEAVE A REPLY](#))

#### **NEW QUESTION: 224**

Which two Fibre Channel zoning options are supported with vSphere 6.x? (Choose two.)

- A. Multiple-Initiators-Single-Target
- B. Single-Initiator-Single-Target
- C. Single-Initiator
- D. Multiple-Initiators-Multiple-Targets

**Answer:** ([SHOW ANSWER](#))

#### **NEW QUESTION: 225**

Which two network failure detection options are available when using a vSphere Standard Switch? (Choose two.)

- A. Fixed with preferred path
- B. Dynamic
- C. Link status with Beacon probing
- D. Link status only

**Answer: (SHOW ANSWER)**

Explanation/Reference:

Reference <https://pubs.vmware.com/vsphere-65/index.jsp?topic=%2Fcom.vmware.vsphere.networking.doc%2FGUID-D34B1ADD-B8A7-43CD-AA7E-2832A0F7EE76.html>

#### **NEW QUESTION: 226**

Which option was added to the load balancing calculations of DRS in vSphere 6.5?

- A. Network
- B. Memory
- C. Storage
- D. CPU

**Answer: (SHOW ANSWER)**

Explanation/Reference:

Reference: <https://blogs.vmware.com/vsphere/2016/10/whats-new-in-vsphere-6-5-host-resource-management-and-operations.html>

**Valid 2V0-602 Dumps** shared by ExamDiscuss.com for Helping Passing 2V0-602 Exam!

ExamDiscuss.com now offer the **newest 2V0-602 exam dumps**, the ExamDiscuss.com 2V0-602 exam **questions have been updated** and **answers have been corrected** get the **newest** ExamDiscuss.com 2V0-602 dumps with Test Engine here:

<https://www.examdisscuss.com/VMware/exam/2V0-602/premium/> (**385** Q&As Dumps, **35%OFF**

**Special Discount Code: freecram)**

#### **NEW QUESTION: 227**

Which three steps must be taken to use vSphere Update Manager 6.x to upgrade an ESXi 5.5 host to vSphere 6.x? (Choose three.)

- A. Create a baseline and attach it to the ESXi Host.
- B. Configure the vSphere Update Manager Download Service.
- C. Remediate the ESXi Host.
- D. Scan the vCenter Content Library for the ESXi Image.
- E. Download an ESXi Image.

**Answer: A,C,E (LEAVE A REPLY)**

#### **NEW QUESTION: 228**

What will happen to the VM when a vSphere Administration returns to a snapshot that was created without memory on the running VM?

- A. VM will be running in the state that it was at the time the snapshot creation
- B. VM will be powered off
- C. VM will be powered on
- D. VM will be rebooted

**Answer:** [\(SHOW ANSWER\)](#)

### NEW QUESTION: 229

Refer to the Exhibit. A storage administrator has reported that full utilization of all bandwidth from an ESXi

6.x host is not being seen. In troubleshooting the issue, the Adapter details are shown in the Exhibit.

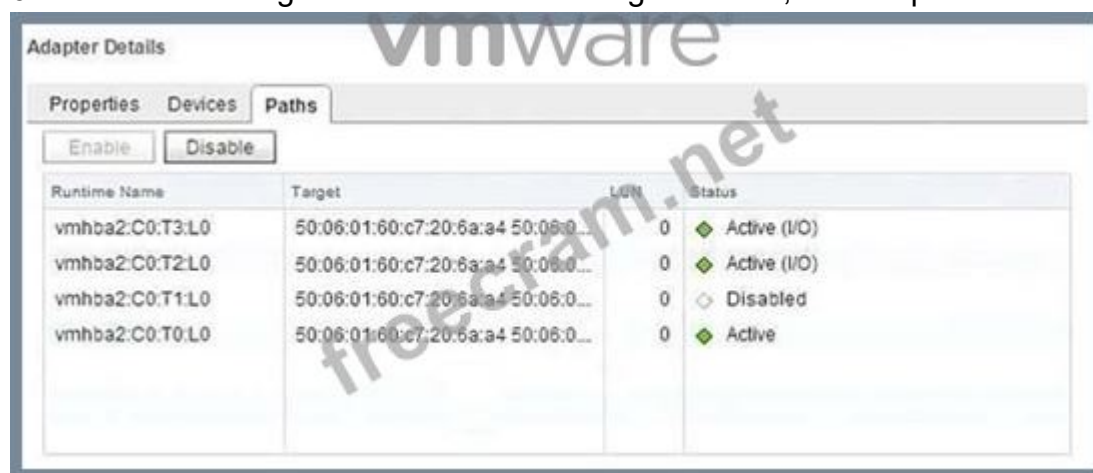

Runtime Name	Target	LUN	Status
vmhba2:C0:T3:L0	50:06:01:60:c7:20:6a:a4 50:06:0...	0	Active (I/O)
vmhba2:C0:T2:L0	50:06:01:60:c7:20:6a:a4 50:06:0...	0	Active (I/O)
vmhba2:C0:T1:L0	50:06:01:60:c7:20:6a:a4 50:06:0...	0	Disabled
vmhba2:C0:T0:L0	50:06:01:60:c7:20:6a:a4 50:06:0...	0	Active

Based on the exhibit, what is cause of the issue?

- A. There are no virtual machines on the ESXi host.
- B. The array is not setup to use the correct multipathing policy.
- C. Not all links are used because a path is disabled.
- D. Another path needs to be configured.

**Answer:** [\(SHOW ANSWER\)](#)

### NEW QUESTION: 230

A user wants to monitor a business-critical virtual machine to ensure that it doesn't run out of resources. What metric could be monitored in vRealize Operations to address this concern?

- A. Reclaimable Waste badge
- B. Density badge
- C. Time Remaining badge
- D. Compliance badge

**Answer:** [C \(LEAVE A REPLY\)](#)

### NEW QUESTION: 231

Which are two requirements for vMotion without shared storage? (Choose two.)

- A. The source host must have access to the destination storage.

- B. The hosts must be licensed with vSphere Enterprise Plus.
- C. The destination host must have access to any RDM LUNs.
- D. The source and destination hosts must have identical CPUs.
- E. Hosts must be running vSphere 5.1 or later.

**Answer:** ([SHOW ANSWER](#))

Explanation/Reference:

Reference: <https://pubs.vmware.com/vsphere-51/index.jsp?topic=%2Fcom.vmware.vsphere.vcenterhost.doc%2FGUID-9F1D4A3B-3392-46A3-8720-73CBFA000A3C.html>

### **NEW QUESTION: 232**

Which three functions are provided by Storage DRS? (Choose three.)

- A. space load balancing among datastores within a datastore cluster
- B. VM disk sizing recommendations for virtual machines in datastores within a datastore cluster
- C. I/O load balancing among datastores within a datastore cluster
- D. snapshot consolidation recommendations among datastores within a datastore cluster
- E. initial placement recommendations for virtual disks based on space and I/O workload

**Answer:** ([SHOW ANSWER](#))

Explanation/Reference:

Reference: <https://pubs.vmware.com/vsphere-51/index.jsp?topic=%2Fcom.vmware.vsphere.resmgmt.doc%2FGUID-19B6F05F-D285-4ACB-9B13-24A1DE9B4058.html>

### **NEW QUESTION: 233**

What are three goals of resource management within a cluster? (Choose three.)

- A. To exploit undercommitted resources and overcommit with graceful degradation.
- B. To control the relative importance of virtual machines and provide flexible dynamic partitioning.
- C. To prevent virtual machines from monopolizing resources and to guarantee predictable service rates.
- D. To provide additional network administration capabilities.
- E. To provide solutions to potential problems that you might encounter when using vCenter Server.

**Answer:** ([SHOW ANSWER](#))

### **NEW QUESTION: 234**

What are two uses of the vRealize Log Insight Agents for Windows and Linux? (Choose two.)

- A. Monitor the state of syslog/eventmgr services
- B. Collect events from flat text files
- C. Control the state of the syslog/eventmgr services
- D. Monitor directories with the filesystem

**Answer:** ([SHOW ANSWER](#))

Explanation/Reference:

Reference: <https://www.altaro.com/vmware/how-to-set-up-vrealize-log-insight-agents-on-windows-and-linux/>

**NEW QUESTION: 235**

A vSphere Administrator uses vMotion to migrate a virtual machine between two ESXi hosts and notices that they can no longer ping the VM.

What is the cause?

- A. The destination host has two port groups with the same VLAN tag
- B. The destination host has an incorrect VLAN tag on the virtual machine port group for the VM
- C. There's an MTU mismatch
- D. The virtual machine has RDMS attached

**Answer:** ([SHOW ANSWER](#))

**NEW QUESTION: 236**

Which two methods can a vSphere Administrator use to automatically synchronize time on an ESXi host?

(Choose two.)

- A. Select the host in the vSphere Web Client, navigate to Configure > System > Time Configuration and click the Edit button.
- B. Use the esxcli hardware clock get command in the ESXi Shell.
- C. Log in to the VMware Host Client, navigate to Host > Manage > Time & date and click Edit settings.
- D. Configure the VMware Tools time synchronization.
- E. The vicfg-ntp command.

**Answer:** ([SHOW ANSWER](#))

**NEW QUESTION: 237**

A VMware vSphere 6.x Administrator is tasked with configuring vRealize Log Insight.

What three ports can be used for syslog? (Choose three.)

- A. 514/UDP
- B. 1514/TCP
- C. 8443/TCP
- D. 514/TCP
- E. 123/UDP

**Answer:** ([SHOW ANSWER](#))

Explanation/Reference:

Reference: <https://pubs.vmware.com/log-insight-43/index.jsp?topic=%2Fcom.vmware.log-insight.administration.doc%2FGUID-848E4804-3837-4D5E-956E-2216B17376AD.html>

**NEW QUESTION: 238**

A VMware vSphere 6.x Administrator is implementing a new eight-node cluster for business critical applications. Each server will be configured with two 10 GbE network adapters and will utilize iSCSI for storage on one subnet.

Which feature is required to implement this solution?

- A. VMkernel Port Binding
- B. Network I/O Control
- C. Storage DRS
- D. LACP

**Answer: A ([LEAVE A REPLY](#))**

#### **NEW QUESTION: 239**

What three steps are necessary to enable Jumbo Frames for use with an iSCSI storage array? (Choose three.)

- A. Configure the MTU on the physical switch.
- B. Configure the MTU on the virtual switch.
- C. Configure the MTU on the VTEP.
- D. Configure the MTU on the LAG group.
- E. Configure the MTU on the VMKernel port.

**Answer: ([SHOW ANSWER](#))**

Explanation/Reference:

Reference <https://pubs.vmware.com/vsphere-51/index.jsp?topic=%2Fcom.vmware.vsphere.storage.doc%2FGUID-F9CE816E-7AB0-401F-AE1C-F0E91C35872F.html>

#### **NEW QUESTION: 240**

How are ports scaled on vSphere Standard Switches (vSS)?

- A. Ports on a vSS can only be dynamically scaled down.
- B. Ports on a vSS can be dynamically scaled up and down.
- C. Ports on a vSS can only be dynamically scaled up.
- D. Ports on a vSS can only be statically scaled up or down.

**Answer: ([SHOW ANSWER](#))**

#### **NEW QUESTION: 241**

Which two Identity Sources are available to add for vCenter Single Sign-On authentication? (Choose two.)

- A. OpenLDAP
- B. VCMSDS
- C. LocalOS
- D. NIS as an LDAP Server

**Answer: ([SHOW ANSWER](#))**

**Valid 2V0-602 Dumps** shared by ExamDiscuss.com for Helping Passing 2V0-602 Exam!

ExamDiscuss.com now offer the **newest 2V0-602 exam dumps**, the ExamDiscuss.com 2V0-602

exam **questions have been updated** and **answers have been corrected** get the **newest** ExamDiscuss.com 2V0-602 dumps with Test Engine here:  
<https://www.examdisscuss.com/VMware/exam/2V0-602/premium/> (385 Q&As Dumps, **35%OFF**  
**Special Discount Code: freecram**)

**NEW QUESTION: 242**

Which three vSphere 6.x features require a shared storage infrastructure to work properly? (Choose three.)

- A. Fault Tolerance
- B. Storage Policy Based Management
- C. Dynamic Resource Scheduler
- D. vSphere Distributed Switch
- E. Distributed Power Management

**Answer: ([SHOW ANSWER](#))**

**NEW QUESTION: 243**

An administrator is attempting to power on a virtual machine, but the task is hanging at 95%. What three scenarios best explain why this problem is happening? (Choose three.)

- A. The VMware High Availability cluster has insufficient resources to guarantee failover.
- B. A virtual machine question is currently being posed to the administrator.
- C. The host has lost access to the storage device containing the virtual machine files.
- D. Another task for the virtual machine or other component is already in progress.
- E. The host is under resource contention and unable to power on the virtual machine.

**Answer: ([SHOW ANSWER](#))**

**NEW QUESTION: 244**

Which three traffic types are available services options when configuring a vmkernel port? (Choose three.)

- A. vSphere Replication NFC Traffic
- B. FCoE Traffic
- C. Virtual SAN Traffic
- D. Virtual Volumes Traffic
- E. Provisioning Traffic

**Answer: ([SHOW ANSWER](#))**

**NEW QUESTION: 245**

A company has recently incurred financial loss, due to a crashed server that resulted in the loss of critical data.

Which two vSphere 6.x features should this company implement to protect against losing critical data due to physical server failure? (Choose two.)

- A. High Availability

- B. Virtual Volumes
- C. Fault Tolerance
- D. Enhanced vMotion Capability

**Answer:** ([SHOW ANSWER](#))

**NEW QUESTION: 246**

Which two events happen when Distributed Resource Scheduler (DRS) is disabled? (Choose two.)

- A. The cluster's resource pools are removed from the cluster.
- B. The cluster's resource pools are removed from the cluster and assigned to the hosts.
- C. The cluster's resource pool hierarchy and affinity rules are re-established when DRS is turned back on.
- D. The cluster's resource pool hierarchy and affinity rules are not re-established when DRS is turned back on.

**Answer:** ([SHOW ANSWER](#))

**NEW QUESTION: 247**

Which two statements are true about VMFS5 datastores on ESXi 6.x? (Choose two.)

- A. Virtual Disk (VMDK) size can be larger than 2TB.
- B. Only Physical Mode Raw Device Map (Passthrough-RDM) can be larger than 2TB.
- C. Datastore extent size can be larger than 2TB.
- D. 2MB block size is required to support larger than 2TB file size.

**Answer:** ([SHOW ANSWER](#))

**NEW QUESTION: 248**

Which key combination will let a vSphere Administrator revert to the previous version or build of ESXi?

- A. Shift+R
- B. Ctrl+R
- C. Shift+V
- D. Ctrl+Z

**Answer:** ([SHOW ANSWER](#))

Explanation/Reference:

Reference: <https://kb.vmware.com/s/article/1033604>

**NEW QUESTION: 249**

Which two SMTP Notification Event Details are specific to alarms triggered by events? (Choose two.)

- A. Old Status
- B. Target
- C. User Name
- D. Summary

**Answer:** ([SHOW ANSWER](#))

**NEW QUESTION: 250**

After selecting an object in vRealize Operations, how can a user compare the badge values of related child objects?

- A. Use the Relationship tab
- B. Use the Overview tab
- C. Use the Scoreboard tab
- D. Use the Members tab

**Answer:** ([SHOW ANSWER](#))

**NEW QUESTION: 251**

An administrator is performing an interactive installation of ESXi 6.x. Which three options are available for installation? (Choose three.)

- A. Scripted
- B. DVD
- C. Auto Deploy
- D. PXE
- E. USB

**Answer:** ([SHOW ANSWER](#))

**NEW QUESTION: 252**

What may be a cause for failure to unmount an NFS datastore?

- A. It is part of a Cluster.
- B. It is managed by Distributed Resource Scheduler (DRS).
- C. It is being used for High Availability (HA) heartbeat.
- D. It has active snapshot files.

**Answer:** ([SHOW ANSWER](#))

**NEW QUESTION: 253**

When modifying a vApp, which two vSphere entities can be added? (Choose two.)

- A. A resource pool
- B. A folder
- C. A vApp
- D. A network pool

**Answer:** ([SHOW ANSWER](#))

**NEW QUESTION: 254**

What is the maximum supported RAM per virtual machine (VM) in vSphere 6.5?

- A. 6128 GB
- B. 2048 GB
- C. 8192 GB
- D. 4096 GB

**Answer: (SHOW ANSWER)**

Explanation/Reference:

Reference: <https://www.vmware.com/pdf/vsphere6/r65/vsphere-65-configuration-maximums.pdf> (page 9)

**NEW QUESTION: 255**

Which two statements about virtual switches in vSphere 6.x virtual networking are true? (Choose two.)

- A. Attaches virtual machines to the physical network.
- B. Monitors metadata about communications that occur in a network.
- C. Performs load balancing.
- D. Creates isolated networks for testing and development.

**Answer: (SHOW ANSWER)**

**NEW QUESTION: 256**

vSphere Update Manager allows which two virtual machine attributes to be upgraded? (Choose two.)

- A. Software Packages in the virtual machine.
- B. Virtual machine Hardware Version.
- C. Virtual machine firewall policies for NSX.
- D. VMware Tools Upgrade.

**Answer: (SHOW ANSWER)**

**Valid 2V0-602 Dumps** shared by ExamDiscuss.com for Helping Passing 2V0-602 Exam!

ExamDiscuss.com now offer the **newest 2V0-602 exam dumps**, the ExamDiscuss.com 2V0-602 exam **questions have been updated** and **answers have been corrected** get the **newest** ExamDiscuss.com 2V0-602 dumps with Test Engine here:

<https://www.examdumps.com/VMware/exam/2V0-602/premium/> (**385 Q&As Dumps, 35%OFF**)

**Special Discount Code: freecram**)

**NEW QUESTION: 257**

What is a valid plug-in status for a plug-in that has been added to a vSphere client?

- A. Installed
- B. Stopped
- C. Unknown
- D. Disabled

**Answer: (SHOW ANSWER)**

**NEW QUESTION: 258**

An administrator is unable to create the first group in a new vRealize Operations environment.

What is the likely cause of the problem?

- A. There are no group types defined.
- B. There are more than 32 group types defined.
- C. The group is not defined in SSO.
- D. The description for the group is not provided.

**Answer:** ([SHOW ANSWER](#))

#### **NEW QUESTION: 259**

A user is trying to retrieve objects from a SharePoint server and finds the request is taking an excessive amount of time. An administrator tries to isolate the issue and notes the following:

- Application performance is poor when compared to virtual machines on other hosts.
- Performance improves when the virtual machine is moved to another host.

The virtual machine encounters higher than expected CPU %Ready times.

What conclusion can be reached regarding the performance issues for this virtual machine?

- A. The Path Selection Policy for the storage device is set differently on the affected host.
- B. Host Power Management is directly impacting virtual machine performance.
- C. Network I/O control is configured for the portgroup.
- D. The virtual machine has a large number of snapshots.

**Answer:** ([SHOW ANSWER](#))

#### **NEW QUESTION: 260**

An organization has configured Distributed Power Management (DPM) on a vSphere 6 cluster.

The organization wants to be alerted when an ESXi host has been powered down by DPM.

Which two options represent the type and name of the alarm that would accomplish this? (Choose two.)

- A. DrsEnteredStandbyModeEvent
- B. Condition-based
- C. Event-based
- D. DrsEnteringStandbyModeEvent

**Answer:** ([SHOW ANSWER](#))

#### **NEW QUESTION: 261**

An administrator is attempting to restore a number of files in a directory within the Operating System of a virtual machine.

How can the administrator restore the files from a previous backup?

- A. Use the File Level Restore option from the selected backup of the virtual machine in the vSphere Client.
- B. Connect to the File Level Restore tool from a web browser in the virtual machine.
- C. Use the File Level Restore option from the selected backup of the virtual machine in the vSphere Web Client.
- D. Connect to the File Level Restore tool from the VMware Data Protection appliance.

**Answer:** ([SHOW ANSWER](#))

**NEW QUESTION: 262**

An administrator is re-provisioning an ESXi host and moving it to another datacenter. Which DCUI option should the administrator use to revert the system configuration to the default settings?

- A. Rebuild Default System Configuration
- B. Reset System Configuration
- C. Renew Default System Configuration
- D. Revert System Configuration

Answer: ([SHOW ANSWER](#))

**NEW QUESTION: 263**

An administrator attempts to migrate a suspended virtual machine to a newly deployed vSphere 6.x cluster. The compatibility check fails.

What condition could cause this behavior?

- A. The new vSphere 6.x cluster is running Intel CPUs instead of AMD CPUs.
- B. A vSphere Distributed Switch is required to migrate a suspended virtual machine.
- C. The hardware virtualization feature of the CPU is not enabled on the new hosts.
- D. A suspended virtual machine cannot be migrated.

Answer: ([SHOW ANSWER](#))

**NEW QUESTION: 264**

As part of a multisite Single Sign-On (SSO) deployment what two steps are required to ensure that a change to one Single Sign-On instance is propagated to the other instances? (Choose two.)

- A. During the installation of each instance choose Linked-Mode
- B. Enable Synchronize to Active Directory on each instance
- C. Schedule a Replication Task on the primary instance
- D. Select the first instance during the installation of subsequent instances

Answer: ([SHOW ANSWER](#))

**NEW QUESTION: 265**

What is the default load balancing policy for a newly created VMkernel port on a vSphere Distributed Switch?

- A. Route based on source mac address
- B. Route based on originating virtual port ID
- C. Route based on IP Hash
- D. Route based on physical NIC load

Answer: ([SHOW ANSWER](#))

**NEW QUESTION: 266**

An administrator is unable to remove an ESXi 6.x host from a vSphere Distributed Switch.

What are two likely reasons for this issue? (Choose two.)

- A. VM Network adapters are connected to this switch.
- B. VM Network port group adapters are connected to different switch.
- C. Physical NICs are migrated to different switch.
- D. Vmkernel interfaces on the switch are still in use.

**Answer:** ([SHOW ANSWER](#))

#### **NEW QUESTION: 267**

A small company wants to use VMware products for its production systems. The system administrator needs to recommend a solution that will deliver High Availability to the company's production applications.

What is minimum vSphere offering that will support this requirement?

- A. vSphere Essentials
- B. vSphere Hypervisor
- C. vSphere Standard
- D. vSphere Essentials Plus

**Answer:** ([SHOW ANSWER](#))

#### **NEW QUESTION: 268**

ESXi supports which three iSCSI adapters? (Choose three.)

- A. Software
- B. Protocol Endpoint
- C. FCoE
- D. Dependent Hardware
- E. Independent Hardware

**Answer:** ([SHOW ANSWER](#))

Explanation/Reference:

Reference: <https://docs.vmware.com/en/VMware-vSphere/5.5/com.vmware.vsphere.storage.doc/GUID-C476065E-C02F-47FA-A5F7-3B3F2FD40EA8.html>

#### **NEW QUESTION: 269**

Which three connection types are available when configuring a vSwitch in the vSphere Web Client? (Choose three.)

- A. Virtual Machine Port Group for a Standard Switch
- B. vMotion Network Adapter
- C. VMkernel Network Adapter
- D. vSAN Network Adapter
- E. Physical Network Adapter

**Answer:** ([SHOW ANSWER](#))

#### **NEW QUESTION: 270**

By default, each ESXi 6.x host is provisioned with a certificate from which root certificate authority?

- A. Verisign Certificate Authority
- B. VMware Certificate Authority
- C. RedHat Certificate Authority
- D. DigiCert Certificate Authority

Answer: ([SHOW ANSWER](#))

#### NEW QUESTION: 271

VMware tools is failing to install on a Microsoft Windows virtual machine.

What are two possible situations that would prevent the installation? (Choose two.)

- A. The incorrect Operating System was selected in the virtual machine options.
- B. The software prerequisites have not been installed.
- C. The prerequisite services have not been started.
- D. The VMware tools installation media is corrupt.

Answer: ([SHOW ANSWER](#))

**Valid 2V0-602 Dumps** shared by ExamDiscuss.com for Helping Passing 2V0-602 Exam!  
ExamDiscuss.com now offer the **newest 2V0-602 exam dumps**, the ExamDiscuss.com 2V0-602 exam **questions have been updated** and **answers have been corrected** get the **newest** ExamDiscuss.com 2V0-602 dumps with Test Engine here:

<https://www.examdumps.com/VMware/exam/2V0-602/premium/> (385 Q&As Dumps, **35%OFF**

Special Discount Code: **freecram**)

#### NEW QUESTION: 272

A vSphere Administrator has stated that currently Private VLAN is utilized to prevent cross-talk on the dedicated backup network.

What two actions are required to implement Private VLAN in VMware vSphere? (Choose two.)

- A. Configure Private VLAN at the dvPort Group.
- B. Configure Private VLAN at the dvSwitch level.
- C. Upgrade to VMware vSphere Enterprise Plus.
- D. Enable Promiscuous Mode.

Answer: ([SHOW ANSWER](#))

#### NEW QUESTION: 273

Which two components can be used when configuring Enhanced Linked Mode? (Choose two.)

- A. vCenter Server Appliance
- B. vSphere Management Appliance
- C. vRealize Operations Manager
- D. vCenter Server for Windows

Answer: ([SHOW ANSWER](#))

**NEW QUESTION: 274**

Which two options are available when migrating a powered off VM and relocating the attached disks?  
(Choose two.)

- A. Thick Provision Eager Zeroed
- B. Raw Device Mapping Physical Compatibility
- C. Same format as source
- D. Raw Device Mapping Virtual Compatibility

**Answer:** ([SHOW ANSWER](#))

Explanation/Reference:

Reference [https://pubs.vmware.com/vsphere-51/index.jsp?topic=%](https://pubs.vmware.com/vsphere-51/index.jsp?topic=%2Fcom.vmware.vsphere.vcenterhost.doc%2FGUID-EA3B742B-6675-4ECB-B386-7B9E95026AF8.html)

[2Fcom.vmware.vsphere.vcenterhost.doc%2FGUID-EA3B742B-6675-4ECB-B386-7B9E95026AF8.html](https://pubs.vmware.com/vsphere-51/index.jsp?topic=%2Fcom.vmware.vsphere.vcenterhost.doc%2FGUID-EA3B742B-6675-4ECB-B386-7B9E95026AF8.html)

**NEW QUESTION: 275**

Some of the VMs in a vSphere DRS cluster are not migrated as expected.

Which three factors can affect DRS behavior? (Choose three.)

- A. The currently configured Enhanced vMotion Compatibility level for the cluster.
- B. DRS Aggression Levels (Migration Threshold).
- C. VM Overrides.
- D. The currently configured TPS settings for the VMs.
- E. CPU, Memory, and Network Utilization.

**Answer:** ([SHOW ANSWER](#))

**NEW QUESTION: 276**

An administrator has configured an alarm to be notified when a virtual machine meets either of these conditions:

High virtual CPU

High active memory consumption.

The alarm is only triggering when both of the conditions are met.

What can be done to correct the alarm behavior?

- A. Edit the alarm and select Trigger if ANY of the following conditions are satisfied.
- B. Edit the alarm and select Trigger if ALL of the following conditions are satisfied.
- C. Delete the existing alarm and create a new event based alarm.
- D. Create two separate alarms, one for CPU and one for memory and link them together with ESXCLI.

**Answer:** A ([LEAVE A REPLY](#))

**NEW QUESTION: 277**

When attempting to power on a Virtual Machine you observe the following error:

Cannot open the disk '/vmfs/volumes/volume/vm/vm-000002.vmdk' or one of the snapshot disks it depends on.

Which three actions will be the best solutions to address this problem? (Choose three.)

- A. Investigate the host and virtual machine log files.
- B. Delete the disk file preventing the power on operation.
- C. Verify that the virtual machine's disk files are present.
- D. Verify the vmdk descriptor files and if required, recreate them.
- E. Migrate or register the virtual machine to a different host.

**Answer:** ([SHOW ANSWER](#))

#### **NEW QUESTION: 278**

Which statement is true regarding the licensing of vCenter Server?

- A. Licensing for a single vCenter Server installation is determined by the number of managed virtual machines.
- B. The license for vCenter Server must be provided at the time of installation.
- C. Virtual machines can still be powered on if the vCenter Server license expires.
- D. Changing the license assigned to vCenter Server requires a restart of the vCenter Server service.

**Answer:** ([SHOW ANSWER](#))

#### **NEW QUESTION: 279**

A vApp named Sales has a Memory Limit of 32 GB and a CPU Limit of 12,000 MHz.

There are three virtual machines within the vApp:

Sales-DB -- Has a memory reservation of 20 GB.

Sales-DC -- Has a memory reservation of 8 GB.

Sales-Web -- Has a memory reservation of 8 GB.

Which statement is correct?

- A. Only one of the virtual machines can power on.
- B. Only two of the three virtual machines can power on.
- C. All three virtual machines can power on, but will have memory contention.
- D. All three virtual machines can power on without memory contention.

**Answer:** ([SHOW ANSWER](#))

#### **NEW QUESTION: 280**

When using vSAN, all the storage characteristics are specified by Storage Policies. Which parameter in vSAN Storage Policies can increase performance in a cache miss situation? (Choose the best answer.)

- A. Number of disk stripes per object
- B. Number of failures to tolerate
- C. Object space reservation (%)
- D. Force provisioning

**Answer:** ([SHOW ANSWER](#))

Explanation/Reference:

Reference: <https://blogs.vmware.com/virtualblocks/2016/09/19/vsan-stripes/>

#### **NEW QUESTION: 281**

An administrator is attempting to enable Storage I/O Control on a datastore, but it is failing. What is the likely reason for this failure?

- A. The datastore has multiple extents.
- B. The host is connected to a Fibre Channel storage array.
- C. The datastore is managed by a single vCenter Server.
- D. The host is connected to a datastore is running on ESX 4.0.

**Answer: D ([LEAVE A REPLY](#))**

#### **NEW QUESTION: 282**

What two options are available when configuring a virtual flash resource on a virtual machine? (Choose two.)

- A. SCSI Controller
- B. Block Size
- C. Reservation
- D. Limit

**Answer: ([SHOW ANSWER](#))**

#### **NEW QUESTION: 283**

What is required to create a vSphere Distributed Switch? (Choose two.)

- A. Login to the ESXi Host with the Root account.
- B. A minimum of two physical uplinks is required.
- C. The host is added to a vCenter Server.
- D. vSphere Enterprise Plus licensing is required.

**Answer: ([SHOW ANSWER](#))**

#### **NEW QUESTION: 284**

An administrator has a virtual machine that requires four times the compute resources than other virtual machines on the same ESXi 6.x host.

How should the administrator configure the virtual machine settings, in order to be prepared for any resource contention?

- A. Set the shares of the priority virtual machine to High and the rest to Normal.
- B. Set the shares of the priority virtual machine to High.
- C. Set the shares of the priority virtual machine to Normal and the rest to Low.
- D. Set the shares of the priority virtual machine to High and the rest to Low.

**Answer: ([SHOW ANSWER](#))**

#### **NEW QUESTION: 285**

What is the minimum version of ESXi required to support VMFS6? (Choose the best answer.)

- A. ESXi 5.5 and later
- B. ESXi 5.0 and later
- C. ESXi 6.0 and later

D. ESXi 6.5 and later

Answer: ([SHOW ANSWER](#))

**NEW QUESTION: 286**

Which two allow for the disabling of Network Rollback operations? (Choose two.)

- A. Modifying the C:\ProgramData\VMware\CIS\cfg\vmware-vpx\vpzd.cfg file and adjusting the <networkrollback> xml tag
- B. Modifying the vpzd advanced configuration options and adding the config.vpzd.network.rollback key
- C. Modifying the C:\ProgramData\VMware\CIS\cfg\vmware-vpx\firstboot\vpzd-service-spec.prop file and adjusting the <rollback> xml tag
- D. Modifying the C:\ProgramData\VMware\CIS\cfg\vmware-vpx\vpzd.cfg file and adjusting the <rollback> xml tag

Answer: ([SHOW ANSWER](#))

**Valid 2V0-602 Dumps** shared by ExamDiscuss.com for Helping Passing 2V0-602 Exam!  
ExamDiscuss.com now offer the **newest 2V0-602 exam dumps**, the ExamDiscuss.com 2V0-602 exam **questions have been updated** and **answers have been corrected** get the **newest** ExamDiscuss.com 2V0-602 dumps with Test Engine here:

<https://www.examdumps.com/VMware/exam/2V0-602/premium/> (**385 Q&As Dumps, 35%OFF**

**Special Discount Code: freecram**)

**NEW QUESTION: 287**

A vSphere Administrator recently upgraded to vSphere 6.5 and wants to assign more than 4 TB of RAM to the virtual machine.

What must happen first?

- A. Upgrade the Virtual Machine compatibility to version 13.
- B. Obtain an ESXi server with an Intel Skylake CPU.
- C. Make sure that the user account has administrative privileges at a global level.
- D. Make sure that there are no snapshots present on the virtual machine.

Answer: ([SHOW ANSWER](#))

**NEW QUESTION: 288**

Refer to the Exhibit. An administrator is migrating a powered-on virtual machine, as shown in the exhibit.

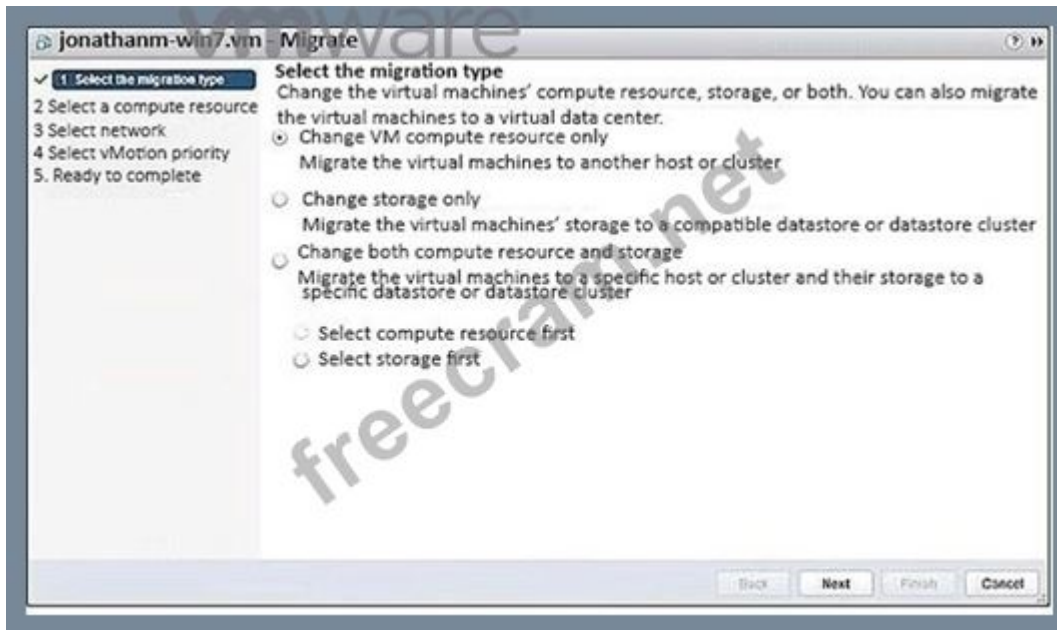

Which option should be selected to perform a Storage vMotion of the VM?

- A. Change both compute resource and storage, changing the storage resource first.
- B. Change VM compute resource only
- C. Change storage only
- D. Change both compute resource and storage, changing the compute resource first.

**Answer: C (LEAVE A REPLY)**

#### **NEW QUESTION: 289**

Virtual machines do not power on after completing the clone or deploy from template workflow in the vSphere Web Client.

What two solutions will fix this problem? (Choose two.)

- A. Increase the virtual machine memory reservation.
- B. Increase the amount of memory assigned to the virtual machine.
- C. Increase the EVC compatibility mode setting.
- D. Increase the datastore size where the virtual machine swap file exists.

**Answer: A,D (LEAVE A REPLY)**

Explanation/Reference:

Reference: [https://pubs.vmware.com/vsphere-51/index.jsp?topic=%](https://pubs.vmware.com/vsphere-51/index.jsp?topic=%2Fcom.vmware.vsphere.troubleshooting.doc%2FGUID-2742CE14-20FD-416F-B89C-A156053A973F.html)

[2Fcom.vmware.vsphere.troubleshooting.doc%2FGUID-2742CE14-20FD-416F-B89C-A156053A973F.html](https://pubs.vmware.com/vsphere-51/index.jsp?topic=%2Fcom.vmware.vsphere.troubleshooting.doc%2FGUID-2742CE14-20FD-416F-B89C-A156053A973F.html)

#### **NEW QUESTION: 290**

Refer to the Exhibit. A storage administrator is not seeing full utilization of all bandwidth from an ESXi host.

The vSphere administrator observes the adapter details, as shown in the Exhibit.

Runtime Name	Target	LUN	Status
vmhba2:C0:T3:L0	50:06:01:60:c7:20:6a:a4 50:06:0...	0	Active (I/O)
vmhba2:C0:T2:L0	50:06:01:60:c7:20:6a:a4 50:06:0...	0	Active (I/O)
vmhba2:C0:T1:L0	50:06:01:60:c7:20:6a:a4 50:06:0...	0	Disabled
vmhba2:C0:T0:L0	50:06:01:60:c7:20:6a:a4 50:06:0...	0	Active

What is the probable cause of this issue?

- A. No traffic is being sent across it because a path failed.
- B. Another path needs to be used to allow full utilization of the bandwidth.
- C. There are no virtual machines on the host.
- D. The array is not setup to use the correct multipathing policy.

**Answer:** ([SHOW ANSWER](#))

#### NEW QUESTION: 291

What three steps must be taken when removing a host from a vSAN-enabled cluster? (Choose three.)

- A. Create at least one vSphere Standard Switch.
- B. Place the host into maintenance mode with Full Migration option selected.
- C. Remove VMKernel port with vSAN traffic checkbox checked.
- D. Remove the host from vSAN cluster.
- E. Remove disks from diskgroups, remove disk groups.

**Answer:** ([SHOW ANSWER](#))

#### NEW QUESTION: 292

Which two components are built into the vCenter Server Appliance 6.5? (Choose two.)

- A. vSphere Auto Deploy
- B. vRealize Orchestrator
- C. vCenter Converter
- D. VMware vSphere Update Manager

**Answer:** A,D ([LEAVE A REPLY](#))

Explanation/Reference:

Reference: <https://docs.vmware.com/en/VMware-vSphere/6.5/com.vmware.vsphere.install.doc/GUID-78933728-7F02-43AF-ABD8-0BDCE10418A6.html>

#### NEW QUESTION: 293

Which two choices would make a Virtual Machine compatible when enabling Fault Tolerance? (Choose two.)

- A. NIC passthrough

- B. 4 Virtual CPUs (vCPU)
- C. e1000e virtual network adapter
- D. 2 TB + VMDK

**Answer:** ([SHOW ANSWER](#))

#### **NEW QUESTION: 294**

An administrator has just completed performing an interactive installation of ESXi 6.x and is booting the host.

How is the network initially configured?

- A. The network is configured with the address as specified in the installer.
- B. The network is configured based on the settings detected in DNS.
- C. The network is automatically configured by DHCP.
- D. The network is configured by Automatic Private IP Addressing (APIPA).

**Answer:** ([SHOW ANSWER](#))

#### **NEW QUESTION: 295**

Which two statements are true about deploying and using vSphere Replication? (Choose two.)

- A. ESXi hosts managed by a single vCenter Server instance require a connection between the two vSphere Replication appliances.
- B. Sites managed by different vCenter Server instances require a connection between the two vSphere Replication appliances.
- C. Sites managed by different vCenter Server instances require the use of Site Recovery Manager and a connection between the two vSphere Replication appliances.
- D. ESXi hosts managed by a single vCenter Server instance require a single vSphere Replication appliance.

**Answer:** ([SHOW ANSWER](#))

#### **NEW QUESTION: 296**

An application running in a virtual machine is experiencing performance issues. When utilizing performance monitoring utilities, it is noted that the CPU Utilization of the application is at 100%. Which two scenarios are probable causes of the CPU contention for the application? (Choose two.)

- A. There is a storage I/O constraint.
- B. The application is not virtualization aware.
- C. There is insufficient disk space assigned to the virtual machine.
- D. There is a network I/O constraint.

**Answer:** ([SHOW ANSWER](#))

#### **NEW QUESTION: 297**

An organization has a number of virtual machines that would benefit from Fault Tolerance. These include:

A single vCPU Apache Server

A dual vCPU vCenter Server

A quad vCPU SQL Server

An eight vCPU Hadoop Server

Which two virtual machines can be configured to use VMware Fault Tolerance? (Choose two.)

A. SQL Server

B. Hadoop Server

C. vCenter Server

D. Apache Server

Answer: ([SHOW ANSWER](#))

#### NEW QUESTION: 298

Which two statements are correct when turning off a Distributed Resource Scheduler (DRS) Cluster? (Choose two.)

A. The resource pool hierarchy of the DRS cluster is maintained.

B. The affinity settings of the DRS cluster are maintained when DRS is re-enabled.

C. The affinity settings of the DRS cluster are removed and not maintained when DRS is re-enabled.

D. The resource pool hierarchy of the DRS cluster is removed.

Answer: ([SHOW ANSWER](#))

#### NEW QUESTION: 299

Which type of Adapter does not require vmkernel networking?

A. Dependent Hardware iSCSI Adapter

B. Independent Hardware iSCSI Adapter

C. Software iSCSI Adapter

D. Software FCoE Adapter

Answer: ([SHOW ANSWER](#))

#### NEW QUESTION: 300

A vSphere Administrator is required to apply security hardening policies following the VMware vSphere Hardening Guide recommendations.

Which tool enables native compliance reporting for these guidelines? (Choose the best answer.)

A. VMware vRealize Operations Manager

B. VMware AirWatch

C. VMware vSphere Update Manager

D. VMware vCenter Server

Answer: ([SHOW ANSWER](#))

#### NEW QUESTION: 301

Refer to the Exhibit. An administrator is analyzing a virtual machine as shown in the Exhibit.

What is the current long term risk for this virtual machine?

- A. The virtual machine has adequate memory reservation configured for operation for the next 120 days.
- B. The virtual machine has adequate memory configured for operation for the next 120 days.
- C. The virtual machine may run out of memory before April 27.
- D. The virtual machine may continue to function after April 27.

Answer: ([SHOW ANSWER](#))

**Valid 2V0-602 Dumps** shared by ExamDiscuss.com for Helping Passing 2V0-602 Exam!  
ExamDiscuss.com now offer the **newest 2V0-602 exam dumps**, the ExamDiscuss.com 2V0-602 exam **questions have been updated** and **answers have been corrected** get the **newest** ExamDiscuss.com 2V0-602 dumps with Test Engine here:

<https://www.examdumps.com/VMware/exam/2V0-602/premium/> (**385 Q&As Dumps, 35%OFF**

**Special Discount Code: freecram**)

#### NEW QUESTION: 302

A vCenter Operations Manager 5.7 environment is upgraded to vRealize Operations. After the upgrade, the analytics services fail to start.

Which three steps must be taken to resolve the problem? (Choose three.)

- A. Remove any unresponsive nodes.
- B. Stop the CaSA service.
- C. Bring the cluster back online.
- D. Take the vRealize Operations cluster offline.
- E. Delete the activity persistence files.

Answer: ([SHOW ANSWER](#))

#### NEW QUESTION: 303

Which three options are available for remediation with Proactive HA? (Choose three.)

- A. Quarantine mode for moderate and Power off for severe failure.
- B. Quarantine mode for all failures.
- C. Power off for all failures.
- D. Quarantine mode for moderate and Maintenance mode for severe failure.
- E. Maintenance mode for all failures.

Answer: ([SHOW ANSWER](#))

Explanation/Reference:

Reference: <https://docs.vmware.com/en/VMware-vSphere/6.5/com.vmware.vsphere.avail.doc/GUID-3E3B18CC-8574-46FA-9170-CF549B8E55B8.html>

**NEW QUESTION: 304**

When configuring vSphere Replication for a virtual machine, what is the lowest Recovery Point Objective (RPO) that can be selected?

- A. 10 min
- B. 15min
- C. 5 min
- D. 1 min

Answer: ([SHOW ANSWER](#))

**NEW QUESTION: 305**

Which three features are not supported when using Fault Tolerance in vSphere 6.x? (Choose three.)

- A. Virtual Machine Component Protection
- B. Storage vMotion
- C. Virtual Volumes (VVOLS)
- D. vSphere Distributed Switches
- E. vMotion

Answer: ([SHOW ANSWER](#))

**NEW QUESTION: 306**

Which two options would allow a database administrator, with no access to the vSphere infrastructure, to connect to a virtual machine? (Choose two.)

- A. Ask the vSphere administrator to grant permission to access with the Horizon View Direct Connect Client.
- B. Use the Virtual Machine Remote Console (VMRC).
- C. Ask the vSphere administrator to grant permission to access the console through vCenter Server.
- D. Use Remote Desktop Protocol (RDP) to connect.

Answer: ([SHOW ANSWER](#))

**NEW QUESTION: 307**

Which two statements are correct when licensing an ESXi 6.x host? (Choose two.)

- A. ESXi licenses can only be applied to ESXi hosts connected to a vCenter Server.
- B. ESXi licenses can be assigned utilizing the ESXi host client.
- C. Bulk licensing requires vSphere PowerCLI.
- D. Bulk licensing requires vSphere Auto Deploy to be enabled.

Answer: ([SHOW ANSWER](#))

**NEW QUESTION: 308**

An administrator has unsuccessfully attempted several times to install an Operating System inside a virtual machine. The administrator finds that the installation fails at random intervals.

Which two actions can be taken to resolve this issue? (Choose two.)

- A. Verify the md5sum and if invalid, download the installation files again.
- B. Attempt the installation an additional time.
- C. Attempt to use a different installation media or installation method.
- D. Create a new virtual machine and attempt the installation with the existing media.

**Answer:** ([SHOW ANSWER](#))

### NEW QUESTION: 309

What two object types can be created inside of vApp? (Choose two.)

- A. vApp
- B. Resource Pool
- C. VM Folder
- D. Virtual Machine

**Answer:** ([SHOW ANSWER](#))

Explanation/Reference:

Reference [https://pubs.vmware.com/vsphere-50/index.jsp?topic=%](https://pubs.vmware.com/vsphere-50/index.jsp?topic=%2Fcom.vmware.vsphere.vm_admin.doc_50%2FGUID-C9D5B6C4-852D-44F3-86D2-1AE4378A0607.html)

[2Fcom.vmware.vsphere.vm\\_admin.doc\\_50%2FGUID-](https://pubs.vmware.com/vsphere-50/index.jsp?topic=%2Fcom.vmware.vsphere.vm_admin.doc_50%2FGUID-C9D5B6C4-852D-44F3-86D2-1AE4378A0607.html)

[C9D5B6C4-852D-44F3-86D2-1AE4378A0607.html](https://pubs.vmware.com/vsphere-50/index.jsp?topic=%2Fcom.vmware.vsphere.vm_admin.doc_50%2FGUID-C9D5B6C4-852D-44F3-86D2-1AE4378A0607.html)

### NEW QUESTION: 310

The vSphere administrator is configuring directory services for an ESXi host:

What should the vSphere administrator do to configure the host to use CAM services?

- A. Check the Use vSphere Authentication Proxy checkbox.
- B. Specify CAM\$ for the Domain.
- C. Set Select Directory Service Type to CAM services.

D. Set Trusted Domains to cam\name.tld where name.tld is the domain that the host is joining.

**Answer: (SHOW ANSWER)**

#### **NEW QUESTION: 311**

A vSphere Administrator observes that no devices are showing up under an iSCSI Storage Adapter. Which three are valid troubleshooting methods? (Choose three.)

- A. Log in to the ESXi Shell, run the vmkping target\_ip command to verify that the VMkernel interface on the host can ping the iSCSI targets
- B. Use the nc -z target\_ip 3260 command to verify that the ESXi host can reach the iSCSI TCP port (default 3260) on the storage array
- C. Verify that the MTU size is lower than 9,000 bytes
- D. Verify that the CHAP authentication settings are correct
- E. If Jumbo Frames are required, verify that packet fragmentation is allowed

**Answer: A,B,D (LEAVE A REPLY)**

Explanation/Reference:

Reference: <https://kb.vmware.com/s/article/1003681>

#### **NEW QUESTION: 312**

What information is required as part of an interactive ESXi 6.x installation?

- A. Keyboard layout
- B. IP Address
- C. Root password
- D. DNS information

**Answer: (SHOW ANSWER)**

Explanation/Reference:

Reference: <https://docs.vmware.com/en/VMware-vSphere/6.5/com.vmware.vsphere.install.doc/GUID-4CBEADFB-FBBD-49B6-A39C-FC810ECC1E49.html>

#### **NEW QUESTION: 313**

Which three are requirements when using vMotion to move a virtual machine across vCenter Server systems? (Choose three.)

- A. Both vCenter Servers must be using Enhanced Linked Mode.
- B. Time must be synchronized.
- C. Both vCenter Servers must have High Availability enabled on source and destination clusters.
- D. Duplicate VM MAC addresses must be configured.
- E. Both vCenter Servers must be in the same Single Sign-On Domain.

**Answer: (SHOW ANSWER)**

#### **NEW QUESTION: 314**

An Administrator would like to take advantage of the new Automatic UNMAP feature in VMFS6. All of the existing datastores are connected via iSCSI and formatted with VMFS5.

In order to minimize disruption and maintain some of the existing VMFS5 volumes, which two steps can be taken to leverage the UNMAP feature in VMFS6? (Choose two.)

- A. Use Storage vMotion to migrate your workloads to the new VMFS6 datastore.
- B. Create a new VMFS6 datastore.
- C. Use Storage DRS to put the VMFS5 datastore into maintenance mode.
- D. Perform an inline upgrade on each of your VMFS5 volumes.

**Answer: (SHOW ANSWER)**

Explanation/Reference:

Reference: [https://kb.vmware.com/selfservice/microsites/search.do?language=en\\_US&cmd=displayKC&externalId=2147824](https://kb.vmware.com/selfservice/microsites/search.do?language=en_US&cmd=displayKC&externalId=2147824)

### NEW QUESTION: 315

Refer to the Exhibit. An administrator attempts to enable Enhanced vMotion Compatibility (EVC) on a cluster.

The operation results in a compatibility error, as shown in the exhibit.

What is the likely cause of this error?

- A. The CPUs in the ESXi host do not support hardware virtualization capabilities.
- B. There is no shared storage between the hosts in the cluster.
- C. The CPUs in the ESXi host are not AMD CPUs.

D. The XD/NX CPU features have not been enabled in the BIOS of the server.

Answer: ([SHOW ANSWER](#))

**NEW QUESTION: 316**

Which three features can be enabled for a new host cluster? (Choose three.)

- A. High Availability
- B. Virtual SAN
- C. Distributed Resource Scheduling
- D. Fault Tolerance
- E. Storage Distributed Resource Scheduling

Answer: ([SHOW ANSWER](#))

**Valid 2V0-602 Dumps** shared by ExamDiscuss.com for Helping Passing 2V0-602 Exam!  
ExamDiscuss.com now offer the **newest 2V0-602 exam dumps**, the ExamDiscuss.com 2V0-602 exam **questions have been updated** and **answers have been corrected** get the **newest** ExamDiscuss.com 2V0-602 dumps with Test Engine here:

<https://www.examd Discuss.com/VMware/exam/2V0-602/premium/> (**385 Q&As Dumps, 35%OFF**)

**Special Discount Code: freecram**)

**NEW QUESTION: 317**

What are two valid states for Compliance Status in VM Storage Policy? (Choose two.)

- A. Compliant
- B. Orphaned
- C. Invalid
- D. Out of Date

Answer: ([SHOW ANSWER](#))

Explanation/Reference:

Reference: <https://docs.vmware.com/en/VMware-vSphere/6.5/com.vmware.vsphere.storage.doc/GUID-133B65D0-CE10-45E7-BFA5-74CAD19E0DFD.html>

**NEW QUESTION: 318**

Which file format supports the exchange of virtual appliances across products and platforms?

- A. FAT32
- B. OVF
- C. VMDK
- D. NTFS

Answer: ([SHOW ANSWER](#))

Explanation/Reference:

Reference: <https://pubs.vmware.com/vsphere-65/index.jsp?topic=%>

2Fcom.vmware.vsphere.vm\_admin.doc%2FGUID-AE61948B-C2EE-436E-BAFB-3C7209088552.html

**NEW QUESTION: 319**

A VMware vSphere 6.x Administrator has been tasked with enabling the Integrated Load Balancer for the new vRealize Log Insight cluster.

What three options are required before the Integrated Load Balancer can be used? (Choose three.)

- A. The time on the vRealize Log Insight virtual appliance must be synchronized with an NTP server.
- B. All vRealize Log Insight nodes are configured as the same size.
- C. The vRealize Log Insight master and work nodes must have CA signed certificates.
- D. Verify that all vRealize Log Insight nodes and the specified Integrated Load Balancer IP address are on the same network.
- E. The vRealize Log Insight master and worker nodes must have the same certificates.

**Answer: (SHOW ANSWER)**

Explanation/Reference:

Reference: <http://pubs.vmware.com/log-insight-33/index.jsp?topic=%2Fcom.vmware.log-insight.administration.doc%2FGUID-72CB469A-F276-438D-BC93-77853E2CC0B9.html>

**NEW QUESTION: 320**

Which two options does VM Monitoring use to determine if a virtual machine should be reset? (Choose two.)

- A. Network activity from the virtual machine
- B. I/O activity from the virtual machine
- C. CPU activity from the virtual machine
- D. Heartbeats from VMware Tools

**Answer: (SHOW ANSWER)**

Explanation/Reference:

Reference [https://pubs.vmware.com/vsphere-50/index.jsp?topic=%2Fcom.vmware.vsphere.avail.doc\\_50%2FGUID-62B80D7A-C764-40CB-AE59-752DA6AD78E7.html](https://pubs.vmware.com/vsphere-50/index.jsp?topic=%2Fcom.vmware.vsphere.avail.doc_50%2FGUID-62B80D7A-C764-40CB-AE59-752DA6AD78E7.html)

**NEW QUESTION: 321**

VM Components Protection (VMCP) can provide automated recovery for which two virtual machine failures? (Choose two.)

- A. All Paths Down
- B. Permanent Device Loss
- C. Firmware failures
- D. Driver Failures

**Answer: (SHOW ANSWER)**

Explanation/Reference:

Reference: <https://docs.vmware.com/en/VMware-vSphere/6.0/com.vmware.vsphere.avail.doc/GUID-F01F7EB8-FF9D-45E2-A093-5F56A788D027.html>

**NEW QUESTION: 322**

An administrator creates a DRS cluster of eight ESXi 6.x hosts. There are 10 virtual machines balanced across the hosts. An attempt to place the first host into maintenance mode fails.

What are two reasons that the host failed to enter maintenance mode? (Choose two.)

- A. The DRS cluster Automation Level is set to Partially Automated mode.
- B. One of the virtual machines on the ESXi Host entering maintenance mode is configured with a DRS Host affinity rule Must run on hosts in group.
- C. One of the virtual machines on the ESXi Host entering maintenance mode is configured with an individual Automation Level set to Partially Automated.
- D. One of the virtual machines on the ESXi Host entering maintenance mode is configured with a DRS Host affinity rule Should run on hosts in group.

**Answer:** ([SHOW ANSWER](#))

**NEW QUESTION: 323**

What condition would prevent an administrator from creating a new VMFS3 datastore on an ESXi 6.x host using the vSphere Web Client?

- A. VMFS3 datastores are not compatible with virtual machines created on an ESXi 6.x host.
- B. A VMFS3 datastore cannot be mounted on an ESXi 6.x host.
- C. A VMFS3 datastore cannot be created on an ESXi 6.x host.
- D. The VMFS3 kernel module is not loaded.

**Answer:** ([SHOW ANSWER](#))

**NEW QUESTION: 324**

Which virtual switch load balancing method should be used when teaming network interfaces with EtherChannel?

- A. Route based on originating virtual port.
- B. Route based on IP hash.
- C. Route based on physical NIC load.
- D. Route based on source MAC hash.
- E. Use explicit failover order.

**Answer:** ([SHOW ANSWER](#))

Explanation/Reference:

Reference: <https://pubs.vmware.com/vsphere-60/index.jsp?topic=%2Fcom.vmware.vsphere.networking.doc%2FGUID-D34B1ADD-B8A7-43CD-AA7E-2832A0F7EE76.html>

**NEW QUESTION: 325**

By default, how many login attempts will an ESXi host allow before locking out the account?

- A. 7
- B. 8
- C. 10

D. 5

**Answer:** ([SHOW ANSWER](#))

Explanation/Reference:

Reference: <https://pubs.vmware.com/vsphere-60/index.jsp?topic=%2Fcom.vmware.vsphere.security.doc%2FGUID-DC96FFDB-F5F2-43EC-8C73-05ACDAE6BE43.html>

**NEW QUESTION: 326**

An administrator is unable to login to vCenter Server when using the vSphere web client. The administrator successfully accessed vCenter Server using the client earlier the same day. What is the most appropriate first step the administrator should take to resolve this issue?

- A. Verify the web browser being used has Adobe Flash plugin version 11.5 or later
- B. Verify the administrator has permissions configured in vCenter Server
- C. Verify the vSphere Web Server service is running on the vCenter Server
- D. Verify the vCenter Single Sign-On service is running on the vCenter Server

**Answer:** ([SHOW ANSWER](#))

**NEW QUESTION: 327**

What is required when changing a virtual machine name using the vSphere Web Client?

- A. Verify connectivity to the ESXi host where the virtual machine is running and its inventory list is accessible.
- B. Verify that virtual machine files are stored in the same datastore and can be accessed in the datastore browser list.
- C. Verify the virtual machine is not running in Fault Tolerant mode and that it is not in a Distributed Resource Scheduler cluster.
- D. Verify in which datastore the virtual machine resides and that you have access and its inventory list is accessible.

**Answer:** ([SHOW ANSWER](#))

**NEW QUESTION: 328**

A vSphere Administrator notices that sometimes they receive poor network throughput for multiple port groups that reside on a vSwitch with multiple physical uplinks (vmnics). The configuration on the ESXi host is identical to other hosts that are working properly in the same cluster.

What should be done next?

- A. Restart Management agents in ESXi Using Direct Console User Interface (DCUI).
- B. Add additional resources to the virtual machines that are powered on.
- C. Add additional port groups to the vSwitch.
- D. Alter the failover order of the vmnics until a bad vmnic is found.

**Answer:** ([SHOW ANSWER](#))

**NEW QUESTION: 329**

Which two choices are valid ways to patch an ESXi host? (Choose two.)

- A. Utilizing the esxcli Command Line Interface
- B. Configuring a Host Profile
- C. vRealize Operations Manager
- D. vSphere Update Manager

Answer: ([SHOW ANSWER](#))

#### NEW QUESTION: 330

A vSphere administrator has been using vSphere in evaluation mode and now wants to deploy an environment that provides the same features.

Which edition of vSphere provides similar functionality to evaluation mode?

- A. Enterprise
- B. Enterprise Plus
- C. Essentials
- D. Standard

Answer: ([SHOW ANSWER](#))

#### NEW QUESTION: 331

What are two requirements for Guest Operating System Customizations? (Choose two.)

- A. The ESXi host that the virtual machine is running on must be version 5.5 or later.
- B. Microsoft Sysprep tools must be installed on the Windows VM to be cloned.
- C. VMware Tools must be installed on the virtual machine or template.
- D. The guest operating system being customized must be installed on a disk attached as SCSI node 0:0 in the virtual machine configuration.

Answer: ([SHOW ANSWER](#))

Explanation/Reference:

Reference: [https://pubs.vmware.com/vsphere-50/index.jsp?topic=%](https://pubs.vmware.com/vsphere-50/index.jsp?topic=%2Fcom.vmware.vsphere.vm_admin.doc_50%2FGUID-E63B6FAA-8D35-428D-B40C-744769845906.html)

[2Fcom.vmware.vsphere.vm\\_admin.doc\\_50%2FGUID-E63B6FAA-8D35-428D-B40C-744769845906.html](https://pubs.vmware.com/vsphere-50/index.jsp?topic=%2Fcom.vmware.vsphere.vm_admin.doc_50%2FGUID-E63B6FAA-8D35-428D-B40C-744769845906.html)

**Valid 2V0-602 Dumps** shared by ExamDiscuss.com for Helping Passing 2V0-602 Exam!  
ExamDiscuss.com now offer the **newest 2V0-602 exam dumps**, the ExamDiscuss.com 2V0-602 exam **questions have been updated** and **answers have been corrected** get the **newest** ExamDiscuss.com 2V0-602 dumps with Test Engine here:

<https://www.examdisscuss.com/VMware/exam/2V0-602/premium/> (385 Q&As Dumps, **35%OFF**

**Special Discount Code: freecram**)

#### NEW QUESTION: 332

An administrator is troubleshooting basic network connectivity issues.

Which two scenarios are potential issues that this administrator might face? (Choose two.)

- A. Traffic shaping is configured incorrectly.
- B. The vSwitch is not attached to the correct physical network.
- C. The portgroup is not configured to use correct VLAN.
- D. Jumbo frames is configured incorrectly.

Answer: ([SHOW ANSWER](#))

### NEW QUESTION: 333

What is a benefit of using VMware Data Protection (VDP)?

- A. Provides support for advanced storage services including replication, encryption, deduplication, and compression.
- B. Reduces disk space consumed by virtual machine data using deduplication.
- C. Provides direct access to VDP configuration integrated into the vSphere Client.
- D. Provides support for guest-level backups and restores of Microsoft SQL Servers, Exchange Servers, and Share Point Servers.

Answer: ([SHOW ANSWER](#))

**Valid 2V0-602 Dumps** shared by ExamDiscuss.com for Helping Passing 2V0-602 Exam!  
ExamDiscuss.com now offer the **newest 2V0-602 exam dumps**, the ExamDiscuss.com 2V0-602 exam **questions have been updated** and **answers have been corrected** get the **newest** ExamDiscuss.com 2V0-602 dumps with Test Engine here:

<https://www.examdisscuss.com/VMware/exam/2V0-602/premium/> (**385** Q&As Dumps, **35%OFF**

Special Discount Code: **freecram**)